

NO:

Date: 26 NOV 2024

Site Elevation and Site Coordinates Certificate

Name of the Licensed Surveyor: ADL Coordinates Private Limited
Address: B-76, NICE Area, MIDC Satpur, Nashik. Maharashtra
- 422007
Email ID: info@adlcoordinates.com; sushil@adlcoordinates.com
Mobile No.: 7709836883

License No.: AAI/9-70/SY-EMP/21/ARI/(SURVEY) Dated 01.01.2024
License Validity: Valid up to 09 Dec 2024
Scope of License: Conducting Aeronautical Survey of Civil Airports under
operational control of Airports Authority of India (AAI).
License Issuing Authority: Airports Authority of India.

I hereby certify that I have carried out the site survey as per the following
details and the results are shown in (A) and (B) below:

Site/Plot No. (As per the local bodies map): **Gat.No. 63/A, 64/D**

Site Address: **Gat.No. 63/A, 64/D, Village - Kavli, Taluka - Ausa, District -
Latur**

Owner/Lessee of the Plot/Site: **JSW Renewable Energy (Coated) Limited**

(A) Site Coordinates

CORNER NO	Latitude (DD MM SS.s)	Longitude (DD MM SS.s)	Site Elevation (EGM 2008) in Meters
JSW-LAT-044	18°07'09.27"N	076°24'06.20"E	625.64

(B) Highest Site Elevation of the Plot: 625.64 M

(C) Further it is certified that:

1. We are trained and equipped to issue this certificate for site elevation and site coordinates.
2. The site elevation and site coordinates data are correct to best of my knowledge and belief and are within permissible limits of accuracy of 50cm in vertical and 03 meters in lateral.
3. I have used the following equipment for Survey
 - a. DGPS conforming to accuracy levels defined in 2 above along with validity of calibration certificate.
 - b. Total Station conforming to accuracy levels defined in 2 above alongwith validity of calibration certificate.

(D) Undertaking

1. I indemnify Airports Authority of India and the concerned airport operator against all damages arising out of errors in data furnished above by me in addition to the owner's responsibility in this regard. I may further be blacklisted by AAI in case of wrong data.
2. Within a period of three months from the date of filing of NOC application, I shall submit the following documents to the Airport Director of the concerned airport, if so required by AAI.
 - a. License Certificate of Surveyor.
 - b. Calibration certificate of the survey equipment.
 - c. Photograph of the Surveyor at site and showing the neighbouring land area.
 - d. Site Plotted on Google Earth Map.

(Sushil Vispute) Assistant
Manager (Operations) For
ADL Coordinates Private
Limited, Nashik Mob.
No.:7709836883

Google Images



Site Elevation Certificate Issued For: Gat.No. 63/A, 64/D, Village - Kavli, Taluka - Ausa, District - Latur

NO:

Date: 26 NOV 2024

Site Elevation and Site Coordinates Certificate

Name of the Licensed Surveyor: ADL Coordinates Private Limited
Address: B-76, NICE Area, MIDC Satpur, Nashik. Maharashtra
- 422007
Email ID: info@adlcoordinates.com; sushil@adlcoordinates.com
Mobile No.: 7709836883

License No.: AAI/9-70/SY-EMP/21/ARI/(SURVEY) Dated 01.01.2024
License Validity: Valid up to 09 Dec 2024
Scope of License: Conducting Aeronautical Survey of Civil Airports under
operational control of Airports Authority of India (AAI).
License Issuing Authority: Airports Authority of India.

I hereby certify that I have carried out the site survey as per the following
details and the results are shown in (A) and (B) below:

Site/Plot No. (As per the local bodies map): **Gat.No. 104**

Site Address: **Gat.No. 104, Village - Hasalgan, Taluka - Ausa, District - Latur**

Owner/Lessee of the Plot/Site: **JSW Renewable Energy (Coated) Limited**

(A) Site Coordinates

CORNER NO	Latitude (DD MM SS.s)	Longitude (DD MM SS.s)	Site Elevation (EGM 2008) in Meters
JSW-LAT-046	18°03'49.99"N	076°26'26.58"E	606.86

(B) Highest Site Elevation of the Plot: 606.86 M

(C) Further it is certified that:

1. We are trained and equipped to issue this certificate for site elevation and site coordinates.
2. The site elevation and site coordinates data are correct to best of my knowledge and belief and are within permissible limits of accuracy of 50cm in vertical and 03 meters in lateral.
3. I have used the following equipment for Survey
 - a. DGPS conforming to accuracy levels defined in 2 above along with validity of calibration certificate.
 - b. Total Station conforming to accuracy levels defined in 2 above alongwith validity of calibration certificate.

(D) Undertaking

1. I indemnify Airports Authority of India and the concerned airport operator against all damages arising out of errors in data furnished above by me in addition to the owner's responsibility in this regard. I may further be blacklisted by AAI in case of wrong data.
2. Within a period of three months from the date of filing of NOC application, I shall submit the following documents to the Airport Director of the concerned airport, if so required by AAI.
 - a. License Certificate of Surveyor.
 - b. Calibration certificate of the survey equipment.
 - c. Photograph of the Surveyor at site and showing the neighbouring land area.
 - d. Site Plotted on Google Earth Map.

(Sushil Vispute) Assistant
Manager (Operations) For
ADL Coordinates Private
Limited, Nashik Mob.
No.:7709836883

Google Images



Site Elevation Certificate Issued For: Gat.No. 104, Village - Hasalgan, Taluka - Ausa, District - Latur

NO:

Date: 26 NOV 2024

Site Elevation and Site Coordinates Certificate

Name of the Licensed Surveyor: ADL Coordinates Private Limited
Address: B-76, NICE Area, MIDC Satpur, Nashik. Maharashtra
- 422007
Email ID: info@adlcoordinates.com; sushil@adlcoordinates.com
Mobile No.: 7709836883

License No.: AAI/9-70/SY-EMP/21/ARI/(SURVEY) Dated 01.01.2024
License Validity: Valid up to 09 Dec 2024
Scope of License: Conducting Aeronautical Survey of Civil Airports under
operational control of Airports Authority of India (AAI).
License Issuing Authority: Airports Authority of India.

I hereby certify that I have carried out the site survey as per the following
details and the results are shown in (A) and (B) below:

Site/Plot No. (As per the local bodies map): **Gat.No. 26/B, 26/K**

Site Address: **Gat.No. 26/B, 26/K, Village - Kavli, Taluka - Ausa, District -
Latur**

Owner/Lessee of the Plot/Site: **JSW Renewable Energy (Coated) Limited**

(A) Site Coordinates

CORNER NO	Latitude (DD MM SS.s)	Longitude (DD MM SS.s)	Site Elevation (EGM 2008) in Meters
JSW-LAT-047	18°06'49.35"N	076°25'26.40"E	643.62

(B) Highest Site Elevation of the Plot: 643.62 M

(C) Further it is certified that:

1. We are trained and equipped to issue this certificate for site elevation and site coordinates.
2. The site elevation and site coordinates data are correct to best of my knowledge and belief and are within permissible limits of accuracy of 50cm in vertical and 03 meters in lateral.
3. I have used the following equipment for Survey
 - a. DGPS conforming to accuracy levels defined in 2 above along with validity of calibration certificate.
 - b. Total Station conforming to accuracy levels defined in 2 above alongwith validity of calibration certificate.

(D) Undertaking

1. I indemnify Airports Authority of India and the concerned airport operator against all damages arising out of errors in data furnished above by me in addition to the owner's responsibility in this regard. I may further be blacklisted by AAI in case of wrong data.
2. Within a period of three months from the date of filing of NOC application, I shall submit the following documents to the Airport Director of the concerned airport, if so required by AAI.
 - a. License Certificate of Surveyor.
 - b. Calibration certificate of the survey equipment.
 - c. Photograph of the Surveyor at site and showing the neighbouring land area.
 - d. Site Plotted on Google Earth Map.

(Sushil Vispute) Assistant
Manager (Operations) For
ADL Coordinates Private
Limited, Nashik Mob.
No.:7709836883

Google Images



Site Elevation Certificate Issued For: Gat.No. 26/B, 26/K, Village - Kavli, Taluka - Ausa, District - Latur

NO:

Date: 25 NOV 2024

Site Elevation and Site Coordinates Certificate

Name of the Licensed Surveyor: ADL Coordinates Private Limited
Address: B-76, NICE Area, MIDC Satpur, Nashik. Maharashtra
- 422007
Email ID: info@adlcoordinates.com; sushil@adlcoordinates.com
Mobile No.: 7709836883

License No.: AAI/9-70/SY-EMP/21/ARI/(SURVEY) Dated 01.01.2024
License Validity: Valid up to 09 Dec 2024
Scope of License: Conducting Aeronautical Survey of Civil Airports under
operational control of Airports Authority of India (AAI).
License Issuing Authority: Airports Authority of India.

I hereby certify that I have carried out the site survey as per the following
details and the results are shown in (A) and (B) below:

Site/Plot No. (As per the local bodies map): **Gat.No. 44/B**

Site Address: **Gat.No. 44/B, Village - Kavli, Taluka - Ausa, District - Latur**

Owner/Lessee of the Plot/Site: **JSW Renewable Energy (Coated) Limited**

(A) Site Coordinates

CORNER NO	Latitude (DD MM SS.s)	Longitude (DD MM SS.s)	Site Elevation (EGM 2008) in Meters
JSW-LAT-048	18°06'22.37"N	076°24'39.07"E	626.80

(B) Highest Site Elevation of the Plot: 626.80 M

(C) Further it is certified that:

1. We are trained and equipped to issue this certificate for site elevation and site coordinates.
2. The site elevation and site coordinates data are correct to best of my knowledge and belief and are within permissible limits of accuracy of 50cm in vertical and 03 meters in lateral.
3. I have used the following equipment for Survey
 - a. DGPS conforming to accuracy levels defined in 2 above along with validity of calibration certificate.
 - b. Total Station conforming to accuracy levels defined in 2 above alongwith validity of calibration certificate.

(D) Undertaking

1. I indemnify Airports Authority of India and the concerned airport operator against all damages arising out of errors in data furnished above by me in addition to the owner's responsibility in this regard. I may further be blacklisted by AAI in case of wrong data.
2. Within a period of three months from the date of filing of NOC application, I shall submit the following documents to the Airport Director of the concerned airport, if so required by AAI.
 - a. License Certificate of Surveyor.
 - b. Calibration certificate of the survey equipment.
 - c. Photograph of the Surveyor at site and showing the neighbouring land area.
 - d. Site Plotted on Google Earth Map.

(Sushil Vispute) Assistant
Manager (Operations) For
ADL Coordinates Private
Limited, Nashik Mob.
No.:7709836883

Google Images



Site Elevation Certificate Issued For: Gat.No. 44/B, Village - Kavli, Taluka - Ausa, District - Latur

NO:

Date: 26 NOV 2024

Site Elevation and Site Coordinates Certificate

Name of the Licensed Surveyor: ADL Coordinates Private Limited
Address: B-76, NICE Area, MIDC Satpur, Nashik. Maharashtra
- 422007
Email ID: info@adlcoordinates.com; sushil@adlcoordinates.com
Mobile No.: 7709836883

License No.: AAI/9-70/SY-EMP/21/ARI/(SURVEY) Dated 01.01.2024
License Validity: Valid up to 09 Dec 2024
Scope of License: Conducting Aeronautical Survey of Civil Airports under
operational control of Airports Authority of India (AAI).
License Issuing Authority: Airports Authority of India.

I hereby certify that I have carried out the site survey as per the following
details and the results are shown in (A) and (B) below:

Site/Plot No. (As per the local bodies map): **Gat.No. 17, 18**

Site Address: **Gat.No. 17, 18, Village - Borphal, Taluk - Ausa, District -
Latur**

Owner/Lessee of the Plot/Site: **JSW Renewable Energy (Coated) Limited**

(A) Site Coordinates

CORNER NO	Latitude (DD MM SS.s)	Longitude (DD MM SS.s)	Site Elevation (EGM 2008) in Meters
JSW-LAT-052	18°13'21.69"N	076°27'43.10"E	647.06

(B) Highest Site Elevation of the Plot: 647.06 M

(C) Further it is certified that:

1. We are trained and equipped to issue this certificate for site elevation and site coordinates.
2. The site elevation and site coordinates data are correct to best of my knowledge and belief and are within permissible limits of accuracy of 50cm in vertical and 03 meters in lateral.
3. I have used the following equipment for Survey
 - a. DGPS conforming to accuracy levels defined in 2 above along with validity of calibration certificate.
 - b. Total Station conforming to accuracy levels defined in 2 above alongwith validity of calibration certificate.

(D) Undertaking

1. I indemnify Airports Authority of India and the concerned airport operator against all damages arising out of errors in data furnished above by me in addition to the owner's responsibility in this regard. I may further be blacklisted by AAI in case of wrong data.
2. Within a period of three months from the date of filing of NOC application, I shall submit the following documents to the Airport Director of the concerned airport, if so required by AAI.
 - a. License Certificate of Surveyor.
 - b. Calibration certificate of the survey equipment.
 - c. Photograph of the Surveyor at site and showing the neighbouring land area.
 - d. Site Plotted on Google Earth Map.

(Sushil Vispute) Assistant
Manager (Operations) For
ADL Coordinates Private
Limited, Nashik Mob.
No.:7709836883

Google Images



Site Elevation Certificate Issued For: Gat.No. 17, 18, Village - Borphal, Taluk - Ausa, District - Latur

NO:

Date: 26 NOV 2024

Site Elevation and Site Coordinates Certificate

Name of the Licensed Surveyor: ADL Coordinates Private Limited
Address: B-76, NICE Area, MIDC Satpur, Nashik. Maharashtra
- 422007
Email ID: info@adlcoordinates.com; sushil@adlcoordinates.com
Mobile No.: 7709836883

License No.: AAI/9-70/SY-EMP/21/ARI/(SURVEY) Dated 01.01.2024
License Validity: Valid up to 09 Dec 2024
Scope of License: Conducting Aeronautical Survey of Civil Airports under
operational control of Airports Authority of India (AAI).
License Issuing Authority: Airports Authority of India.

I hereby certify that I have carried out the site survey as per the following
details and the results are shown in (A) and (B) below:

Site/Plot No. (As per the local bodies map): **Gat.No. 231/A, 232**

Site Address: **Gat.No. 231/A, 232, Village - Hasalgaon, Taluka - Ausa, District -
Latur**

Owner/Lessee of the Plot/Site: **JSW Renewable Energy (Coated) Limited**

(A) Site Coordinates

CORNER NO	Latitude (DD MM SS.s)	Longitude (DD MM SS.s)	Site Elevation (EGM 2008) in Meters
JSW-LAT-064	18°04'52.95"N	076°25'39.88"E	625.43

(B) Highest Site Elevation of the Plot: 625.43 M

(C) Further it is certified that:

1. We are trained and equipped to issue this certificate for site elevation and site coordinates.
2. The site elevation and site coordinates data are correct to best of my knowledge and belief and are within permissible limits of accuracy of 50cm in vertical and 03 meters in lateral.
3. I have used the following equipment for Survey
 - a. DGPS conforming to accuracy levels defined in 2 above along with validity of calibration certificate.
 - b. Total Station conforming to accuracy levels defined in 2 above alongwith validity of calibration certificate.

(D) Undertaking

1. I indemnify Airports Authority of India and the concerned airport operator against all damages arising out of errors in data furnished above by me in addition to the owner's responsibility in this regard. I may further be blacklisted by AAI in case of wrong data.
2. Within a period of three months from the date of filing of NOC application, I shall submit the following documents to the Airport Director of the concerned airport, if so required by AAI.
 - a. License Certificate of Surveyor.
 - b. Calibration certificate of the survey equipment.
 - c. Photograph of the Surveyor at site and showing the neighbouring land area.
 - d. Site Plotted on Google Earth Map.

(Sushil Vispute) Assistant
Manager (Operations) For
ADL Coordinates Private
Limited, Nashik Mob.
No.:7709836883

Google Images



**Site Elevation Certificate Issued For: Gat.No. 231/A, 232, Village - Hasalgan,
Taluka - AUSA, District - Latur**

NO:

Date: 26 NOV 2024

Site Elevation and Site Coordinates Certificate

Name of the Licensed Surveyor: ADL Coordinates Private Limited
Address: B-76, NICE Area, MIDC Satpur, Nashik. Maharashtra
- 422007
Email ID: info@adlcoordinates.com; sushil@adlcoordinates.com
Mobile No.: 7709836883

License No.: AAI/9-70/SY-EMP/21/ARI/(SURVEY) Dated 01.01.2024
License Validity: Valid up to 09 Dec 2024
Scope of License: Conducting Aeronautical Survey of Civil Airports under
operational control of Airports Authority of India (AAI).
License Issuing Authority: Airports Authority of India.

I hereby certify that I have carried out the site survey as per the following
details and the results are shown in (A) and (B) below:

Site/Plot No. (As per the local bodies map): **Gat.No. 50/K, 51**

Site Address: **Gat.No. 50/K, 51, Village - Sankral, Taluka - AUSA, District -
Latur**

Owner/Lessee of the Plot/Site: **JSW Renewable Energy (Coated) Limited**

(A) Site Coordinates

CORNER NO	Latitude (DD MM SS.s)	Longitude (DD MM SS.s)	Site Elevation (EGM 2008) in Meters
JSW-LAT-082	18°06'22.58"N	076°27'40.32"E	628.59

(B) Highest Site Elevation of the Plot: 628.59 M

(C) Further it is certified that:

1. We are trained and equipped to issue this certificate for site elevation and site coordinates.
2. The site elevation and site coordinates data are correct to best of my knowledge and belief and are within permissible limits of accuracy of 50cm in vertical and 03 meters in lateral.
3. I have used the following equipment for Survey
 - a. DGPS conforming to accuracy levels defined in 2 above along with validity of calibration certificate.
 - b. Total Station conforming to accuracy levels defined in 2 above alongwith validity of calibration certificate.

(D) Undertaking

1. I indemnify Airports Authority of India and the concerned airport operator against all damages arising out of errors in data furnished above by me in addition to the owner's responsibility in this regard. I may further be blacklisted by AAI in case of wrong data.
2. Within a period of three months from the date of filing of NOC application, I shall submit the following documents to the Airport Director of the concerned airport, if so required by AAI.
 - a. License Certificate of Surveyor.
 - b. Calibration certificate of the survey equipment.
 - c. Photograph of the Surveyor at site and showing the neighbouring land area.
 - d. Site Plotted on Google Earth Map.

(Sushil Vispute) Assistant
Manager (Operations) For
ADL Coordinates Private
Limited, Nashik Mob.
No.:7709836883

Google Images



Site Elevation Certificate Issued For: Gat.No. 50/K, 51, Village - Sankral, Taluka - Ausa, District - Latur

NO:

Date: 26 NOV 2024

Site Elevation and Site Coordinates Certificate

Name of the Licensed Surveyor: ADL Coordinates Private Limited
Address: B-76, NICE Area, MIDC Satpur, Nashik. Maharashtra
- 422007
Email ID: info@adlcoordinates.com; sushil@adlcoordinates.com
Mobile No.: 7709836883

License No.: AAI/9-70/SY-EMP/21/ARI/(SURVEY) Dated 01.01.2024
License Validity: Valid up to 09 Dec 2024
Scope of License: Conducting Aeronautical Survey of Civil Airports under
operational control of Airports Authority of India (AAI).
License Issuing Authority: Airports Authority of India.

I hereby certify that I have carried out the site survey as per the following
details and the results are shown in (A) and (B) below:

Site/Plot No. (As per the local bodies map): **Gat.No. 53/A**

Site Address: **Gat.No. 53/A, Village - Hasalgan, Taluka - Ausa, District - Latur**

Owner/Lessee of the Plot/Site: **JSW Renewable Energy (Coated) Limited**

(A) Site Coordinates

CORNER NO	Latitude (DD MM SS.s)	Longitude (DD MM SS.s)	Site Elevation (EGM 2008) in Meters
JSW-LAT-084	18°05'48.12"N	076°27'12.41"E	639.00

(B) Highest Site Elevation of the Plot: 639.00 M

(C) Further it is certified that:

1. We are trained and equipped to issue this certificate for site elevation and site coordinates.
2. The site elevation and site coordinates data are correct to best of my knowledge and belief and are within permissible limits of accuracy of 50cm in vertical and 03 meters in lateral.
3. I have used the following equipment for Survey
 - a. DGPS conforming to accuracy levels defined in 2 above along with validity of calibration certificate.
 - b. Total Station conforming to accuracy levels defined in 2 above alongwith validity of calibration certificate.

(D) Undertaking

1. I indemnify Airports Authority of India and the concerned airport operator against all damages arising out of errors in data furnished above by me in addition to the owner's responsibility in this regard. I may further be blacklisted by AAI in case of wrong data.
2. Within a period of three months from the date of filing of NOC application, I shall submit the following documents to the Airport Director of the concerned airport, if so required by AAI.
 - a. License Certificate of Surveyor.
 - b. Calibration certificate of the survey equipment.
 - c. Photograph of the Surveyor at site and showing the neighbouring land area.
 - d. Site Plotted on Google Earth Map.

(Sushil Vispute) Assistant
Manager (Operations) For
ADL Coordinates Private
Limited, Nashik Mob.
No.:7709836883

Google Images



Site Elevation Certificate Issued For: Gat.No. 53/A, Village - Hasalgan, Taluka - Ausa, District - Latur

NO:

Date: 26 NOV 2024

Site Elevation and Site Coordinates Certificate

Name of the Licensed Surveyor: ADL Coordinates Private Limited
Address: B-76, NICE Area, MIDC Satpur, Nashik. Maharashtra
- 422007
Email ID: info@adlcoordinates.com; sushil@adlcoordinates.com
Mobile No.: 7709836883

License No.: AAI/9-70/SY-EMP/21/ARI/(SURVEY) Dated 01.01.2024
License Validity: Valid up to 09 Dec 2024
Scope of License: Conducting Aeronautical Survey of Civil Airports under
operational control of Airports Authority of India (AAI).
License Issuing Authority: Airports Authority of India.

I hereby certify that I have carried out the site survey as per the following
details and the results are shown in (A) and (B) below:

Site/Plot No. (As per the local bodies map): **Gat.No. 32, 33/B**

Site Address: **Gat.No. 32, 33/B, Village - Sankral, Taluka - Ausa, District -
Latur**

Owner/Lessee of the Plot/Site: **JSW Renewable Energy (Coated) Limited**

(A) Site Coordinates

CORNER NO	Latitude (DD MM SS.s)	Longitude (DD MM SS.s)	Site Elevation (EGM 2008) in Meters
JSW-LAT-086	18°05'39.04"N	076°28'12.81"E	632.47

(B) Highest Site Elevation of the Plot: 632.47 M

(C) Further it is certified that:

1. We are trained and equipped to issue this certificate for site elevation and site coordinates.
2. The site elevation and site coordinates data are correct to best of my knowledge and belief and are within permissible limits of accuracy of 50cm in vertical and 03 meters in lateral.
3. I have used the following equipment for Survey
 - a. DGPS conforming to accuracy levels defined in 2 above along with validity of calibration certificate.
 - b. Total Station conforming to accuracy levels defined in 2 above alongwith validity of calibration certificate.

(D) Undertaking

1. I indemnify Airports Authority of India and the concerned airport operator against all damages arising out of errors in data furnished above by me in addition to the owner's responsibility in this regard. I may further be blacklisted by AAI in case of wrong data.
2. Within a period of three months from the date of filing of NOC application, I shall submit the following documents to the Airport Director of the concerned airport, if so required by AAI.
 - a. License Certificate of Surveyor.
 - b. Calibration certificate of the survey equipment.
 - c. Photograph of the Surveyor at site and showing the neighbouring land area.
 - d. Site Plotted on Google Earth Map.

(Sushil Vispute) Assistant
Manager (Operations) For
ADL Coordinates Private
Limited, Nashik Mob.
No.:7709836883

Google Images

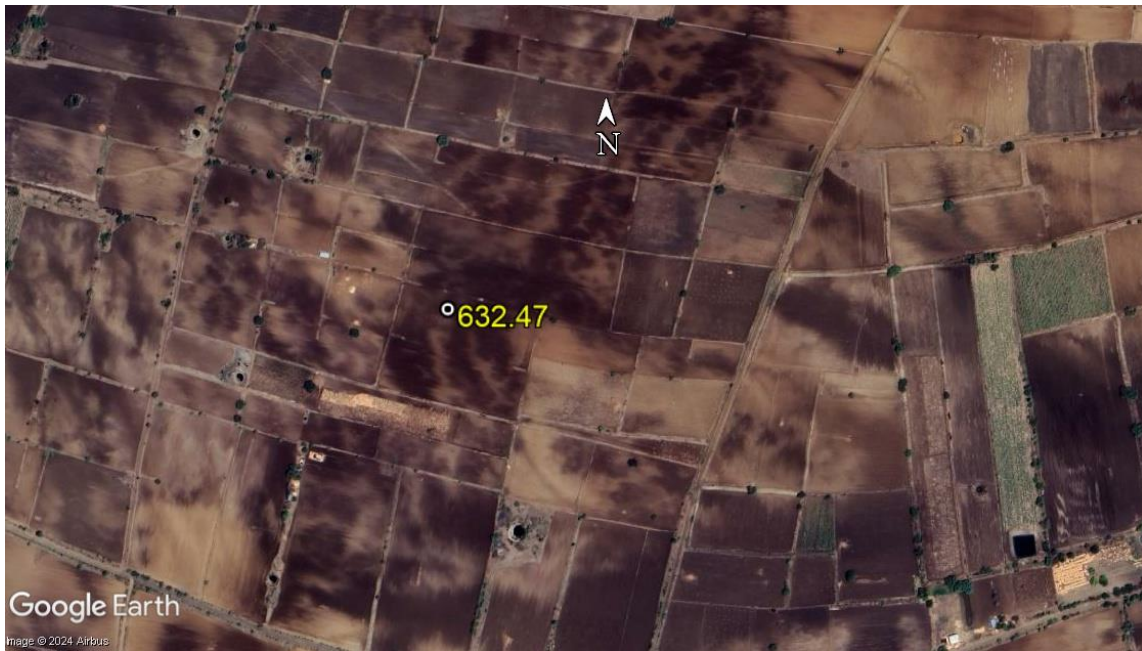

Site Elevation Certificate Issued For: Gat.No. 32, 33/B, Village - Sankral, Taluka - Ausa, District - Latur

NO:

Date: 26 NOV 2024

Site Elevation and Site Coordinates Certificate

Name of the Licensed Surveyor: ADL Coordinates Private Limited
Address: B-76, NICE Area, MIDC Satpur, Nashik. Maharashtra
- 422007
Email ID: info@adlcoordinates.com; sushil@adlcoordinates.com
Mobile No.: 7709836883

License No.: AAI/9-70/SY-EMP/21/ARI/(SURVEY) Dated 01.01.2024
License Validity: Valid up to 09 Dec 2024
Scope of License: Conducting Aeronautical Survey of Civil Airports under
operational control of Airports Authority of India (AAI).
License Issuing Authority: Airports Authority of India.

I hereby certify that I have carried out the site survey as per the following
details and the results are shown in (A) and (B) below:

Site/Plot No. (As per the local bodies map): **Gat.No. 94**

Site Address: **Gat.No. 94, Village - Hasalgaon, Taluka - AUSA, District - Latur**

Owner/Lessee of the Plot/Site: **JSW Renewable Energy (Coated) Limited**

(A) Site Coordinates

CORNER NO	Latitude (DD MM SS.s)	Longitude (DD MM SS.s)	Site Elevation (EGM 2008) in Meters
JSW-LAT-100	18°04'11.91"N	076°26'34.14"E	611.08

(B) Highest Site Elevation of the Plot: 611.08 M

(C) Further it is certified that:

1. We are trained and equipped to issue this certificate for site elevation and site coordinates.
2. The site elevation and site coordinates data are correct to best of my knowledge and belief and are within permissible limits of accuracy of 50cm in vertical and 03 meters in lateral.
3. I have used the following equipment for Survey
 - a. DGPS conforming to accuracy levels defined in 2 above along with validity of calibration certificate.
 - b. Total Station conforming to accuracy levels defined in 2 above alongwith validity of calibration certificate.

(D) Undertaking

1. I indemnify Airports Authority of India and the concerned airport operator against all damages arising out of errors in data furnished above by me in addition to the owner's responsibility in this regard. I may further be blacklisted by AAI in case of wrong data.
2. Within a period of three months from the date of filing of NOC application, I shall submit the following documents to the Airport Director of the concerned airport, if so required by AAI.
 - a. License Certificate of Surveyor.
 - b. Calibration certificate of the survey equipment.
 - c. Photograph of the Surveyor at site and showing the neighbouring land area.
 - d. Site Plotted on Google Earth Map.

(Sushil Vispute) Assistant
Manager (Operations) For
ADL Coordinates Private
Limited, Nashik Mob.
No.:7709836883

Google Images



Site Elevation Certificate Issued For: Gat.No. 94, Village - Hasalgaon, Taluka - Ausa, District - Latur

NO:

Date: 26 NOV 2024

Site Elevation and Site Coordinates Certificate

Name of the Licensed Surveyor: ADL Coordinates Private Limited
Address: B-76, NICE Area, MIDC Satpur, Nashik. Maharashtra
- 422007
Email ID: info@adlcoordinates.com; sushil@adlcoordinates.com
Mobile No.: 7709836883

License No.: AAI/9-70/SY-EMP/21/ARI/(SURVEY) Dated 01.01.2024
License Validity: Valid up to 09 Dec 2024
Scope of License: Conducting Aeronautical Survey of Civil Airports under
operational control of Airports Authority of India (AAI).
License Issuing Authority: Airports Authority of India.

I hereby certify that I have carried out the site survey as per the following
details and the results are shown in (A) and (B) below:

Site/Plot No. (As per the local bodies map): **Gat.No. 429**

Site Address: **Gat.No. 429, Village - Borphal, Taluk - Ausa, District -
Latur**

Owner/Lessee of the Plot/Site: **JSW Renewable Energy (Coated) Limited**

(A) Site Coordinates

CORNER NO	Latitude (DD MM SS.s)	Longitude (DD MM SS.s)	Site Elevation (EGM 2008) in Meters
JSW-LAT-105	18°12'33.00"N	076°27'14.40"E	647.85

(B) Highest Site Elevation of the Plot: 647.85 M

(C) Further it is certified that:

1. We are trained and equipped to issue this certificate for site elevation and site coordinates.
2. The site elevation and site coordinates data are correct to best of my knowledge and belief and are within permissible limits of accuracy of 50cm in vertical and 03 meters in lateral.
3. I have used the following equipment for Survey
 - a. DGPS conforming to accuracy levels defined in 2 above along with validity of calibration certificate.
 - b. Total Station conforming to accuracy levels defined in 2 above alongwith validity of calibration certificate.

(D) Undertaking

1. I indemnify Airports Authority of India and the concerned airport operator against all damages arising out of errors in data furnished above by me in addition to the owner's responsibility in this regard. I may further be blacklisted by AAI in case of wrong data.
2. Within a period of three months from the date of filing of NOC application, I shall submit the following documents to the Airport Director of the concerned airport, if so required by AAI.
 - a. License Certificate of Surveyor.
 - b. Calibration certificate of the survey equipment.
 - c. Photograph of the Surveyor at site and showing the neighbouring land area.
 - d. Site Plotted on Google Earth Map.

(Sushil Vispute) Assistant
Manager (Operations) For
ADL Coordinates Private
Limited, Nashik Mob.
No.:7709836883

Google Images



Site Elevation Certificate Issued For: Gat.No. 429, Village - Borphal, Taluk - Ausa, District - Latur

NO:

Date: 26 NOV 2024

Site Elevation and Site Coordinates Certificate

Name of the Licensed Surveyor: ADL Coordinates Private Limited
Address: B-76, NICE Area, MIDC Satpur, Nashik. Maharashtra
- 422007
Email ID: info@adlcoordinates.com; sushil@adlcoordinates.com
Mobile No.: 7709836883

License No.: AAI/9-70/SY-EMP/21/ARI/(SURVEY) Dated 01.01.2024
License Validity: Valid up to 09 Dec 2024
Scope of License: Conducting Aeronautical Survey of Civil Airports under
operational control of Airports Authority of India (AAI).
License Issuing Authority: Airports Authority of India.

I hereby certify that I have carried out the site survey as per the following
details and the results are shown in (A) and (B) below:

Site/Plot No. (As per the local bodies map): **Gat.No. 21**

Site Address: **Gat.No. 21, Village - Sankral, Taluka - Ausa, District - Latur**

Owner/Lessee of the Plot/Site: **JSW Renewable Energy (Coated) Limited**

(A) Site Coordinates

CORNER NO	Latitude (DD MM SS.s)	Longitude (DD MM SS.s)	Site Elevation (EGM 2008) in Meters
JSW-LAT-124	18°06'05.12"N	076°28'25.99"E	624.80

(B) Highest Site Elevation of the Plot: 624.80 M

(C) Further it is certified that:

1. We are trained and equipped to issue this certificate for site elevation and site coordinates.
2. The site elevation and site coordinates data are correct to best of my knowledge and belief and are within permissible limits of accuracy of 50cm in vertical and 03 meters in lateral.
3. I have used the following equipment for Survey
 - a. DGPS conforming to accuracy levels defined in 2 above along with validity of calibration certificate.
 - b. Total Station conforming to accuracy levels defined in 2 above alongwith validity of calibration certificate.

(D) Undertaking

1. I indemnify Airports Authority of India and the concerned airport operator against all damages arising out of errors in data furnished above by me in addition to the owner's responsibility in this regard. I may further be blacklisted by AAI in case of wrong data.
2. Within a period of three months from the date of filing of NOC application, I shall submit the following documents to the Airport Director of the concerned airport, if so required by AAI.
 - a. License Certificate of Surveyor.
 - b. Calibration certificate of the survey equipment.
 - c. Photograph of the Surveyor at site and showing the neighbouring land area.
 - d. Site Plotted on Google Earth Map.

(Sushil Vispute) Assistant
Manager (Operations) For
ADL Coordinates Private
Limited, Nashik Mob.
No.:7709836883

Google Images



Site Elevation Certificate Issued For: Gat.No. 21, Village - Sankral, Taluka - Ausa, District - Latur

NO:

Date: 26 NOV 2024

Site Elevation and Site Coordinates Certificate

Name of the Licensed Surveyor: ADL Coordinates Private Limited
Address: B-76, NICE Area, MIDC Satpur, Nashik. Maharashtra
- 422007
Email ID: info@adlcoordinates.com; sushil@adlcoordinates.com
Mobile No.: 7709836883

License No.: AAI/9-70/SY-EMP/21/ARI/(SURVEY) Dated 01.01.2024
License Validity: Valid up to 09 Dec 2024
Scope of License: Conducting Aeronautical Survey of Civil Airports under
operational control of Airports Authority of India (AAI).
License Issuing Authority: Airports Authority of India.

I hereby certify that I have carried out the site survey as per the following
details and the results are shown in (A) and (B) below:

Site/Plot No. (As per the local bodies map): **Gat.No. 51**

Site Address: **Gat.No. 51, Village - Birvali, Taluka - Ausa, District - Latur**

Owner/Lessee of the Plot/Site: **JSW Renewable Energy (Coated) Limited**

(A) Site Coordinates

CORNER NO	Latitude (DD MM SS.s)	Longitude (DD MM SS.s)	Site Elevation (EGM 2008) in Meters
JSW-LAT-126	18°12'00.02"N	076°20'08.60"E	633.66

(B) Highest Site Elevation of the Plot: 633.66 M

(C) Further it is certified that:

1. We are trained and equipped to issue this certificate for site elevation and site coordinates.
2. The site elevation and site coordinates data are correct to best of my knowledge and belief and are within permissible limits of accuracy of 50cm in vertical and 03 meters in lateral.
3. I have used the following equipment for Survey
 - a. DGPS conforming to accuracy levels defined in 2 above along with validity of calibration certificate.
 - b. Total Station conforming to accuracy levels defined in 2 above alongwith validity of calibration certificate.

(D) Undertaking

1. I indemnify Airports Authority of India and the concerned airport operator against all damages arising out of errors in data furnished above by me in addition to the owner's responsibility in this regard. I may further be blacklisted by AAI in case of wrong data.
2. Within a period of three months from the date of filing of NOC application, I shall submit the following documents to the Airport Director of the concerned airport, if so required by AAI.
 - a. License Certificate of Surveyor.
 - b. Calibration certificate of the survey equipment.
 - c. Photograph of the Surveyor at site and showing the neighbouring land area.
 - d. Site Plotted on Google Earth Map.

(Sushil Vispute) Assistant
Manager (Operations) For
ADL Coordinates Private
Limited, Nashik Mob.
No.:7709836883

Google Images



NO:

Date: 26 NOV 2024

Site Elevation and Site Coordinates Certificate

Name of the Licensed Surveyor: ADL Coordinates Private Limited
Address: B-76, NICE Area, MIDC Satpur, Nashik. Maharashtra
- 422007
Email ID: info@adlcoordinates.com; sushil@adlcoordinates.com
Mobile No.: 7709836883

License No.: AAI/9-70/SY-EMP/21/ARI/(SURVEY) Dated 01.01.2024
License Validity: Valid up to 09 Dec 2024
Scope of License: Conducting Aeronautical Survey of Civil Airports under
operational control of Airports Authority of India (AAI).
License Issuing Authority: Airports Authority of India.

I hereby certify that I have carried out the site survey as per the following
details and the results are shown in (A) and (B) below:

Site/Plot No. (As per the local bodies map): **Gat.No. 363**

Site Address: **Gat.No. 363, Village - Birvali, Taluka - Ausa, District - Latur**

Owner/Lessee of the Plot/Site: **JSW Renewable Energy (Coated) Limited**

(A) Site Coordinates

CORNER NO	Latitude (DD MM SS.s)	Longitude (DD MM SS.s)	Site Elevation (EGM 2008) in Meters
JSW-LAT-127	18°12'25.16"N	076°18'44.21"E	644.16

(B) Highest Site Elevation of the Plot: 644.16 M

(C) Further it is certified that:

1. We are trained and equipped to issue this certificate for site elevation and site coordinates.
2. The site elevation and site coordinates data are correct to best of my knowledge and belief and are within permissible limits of accuracy of 50cm in vertical and 03 meters in lateral.
3. I have used the following equipment for Survey
 - a. DGPS conforming to accuracy levels defined in 2 above along with validity of calibration certificate.
 - b. Total Station conforming to accuracy levels defined in 2 above alongwith validity of calibration certificate.

(D) Undertaking

1. I indemnify Airports Authority of India and the concerned airport operator against all damages arising out of errors in data furnished above by me in addition to the owner's responsibility in this regard. I may further be blacklisted by AAI in case of wrong data.
2. Within a period of three months from the date of filing of NOC application, I shall submit the following documents to the Airport Director of the concerned airport, if so required by AAI.
 - a. License Certificate of Surveyor.
 - b. Calibration certificate of the survey equipment.
 - c. Photograph of the Surveyor at site and showing the neighbouring land area.
 - d. Site Plotted on Google Earth Map.

(Sushil Vispute) Assistant
Manager (Operations) For
ADL Coordinates Private
Limited, Nashik Mob.
No.:7709836883

Google Images



NO:

Date: 26 NOV 2024

Site Elevation and Site Coordinates Certificate

Name of the Licensed Surveyor: ADL Coordinates Private Limited
Address: B-76, NICE Area, MIDC Satpur, Nashik. Maharashtra
- 422007
Email ID: info@adlcoordinates.com; sushil@adlcoordinates.com
Mobile No.: 7709836883

License No.: AAI/9-70/SY-EMP/21/ARI/(SURVEY) Dated 01.01.2024
License Validity: Valid up to 09 Dec 2024
Scope of License: Conducting Aeronautical Survey of Civil Airports under
operational control of Airports Authority of India (AAI).
License Issuing Authority: Airports Authority of India.

I hereby certify that I have carried out the site survey as per the following
details and the results are shown in (A) and (B) below:

Site/Plot No. (As per the local bodies map): **Gat.No. 57/B**

Site Address: **Gat.No. 57/B, Village - Hasalgan, Taluka - Ausa, District - Latur**

Owner/Lessee of the Plot/Site: **JSW Renewable Energy (Coated) Limited**

(A) Site Coordinates

CORNER NO	Latitude (DD MM SS.s)	Longitude (DD MM SS.s)	Site Elevation (EGM 2008) in Meters
JSW-LAT-134	18°05'27.82"N	076°27'46.56"E	633.75

(B) Highest Site Elevation of the Plot: 633.75 M

(C) Further it is certified that:

1. We are trained and equipped to issue this certificate for site elevation and site coordinates.
2. The site elevation and site coordinates data are correct to best of my knowledge and belief and are within permissible limits of accuracy of 50cm in vertical and 03 meters in lateral.
3. I have used the following equipment for Survey
 - a. DGPS conforming to accuracy levels defined in 2 above along with validity of calibration certificate.
 - b. Total Station conforming to accuracy levels defined in 2 above alongwith validity of calibration certificate.

(D) Undertaking

1. I indemnify Airports Authority of India and the concerned airport operator against all damages arising out of errors in data furnished above by me in addition to the owner's responsibility in this regard. I may further be blacklisted by AAI in case of wrong data.
2. Within a period of three months from the date of filing of NOC application, I shall submit the following documents to the Airport Director of the concerned airport, if so required by AAI.
 - a. License Certificate of Surveyor.
 - b. Calibration certificate of the survey equipment.
 - c. Photograph of the Surveyor at site and showing the neighbouring land area.
 - d. Site Plotted on Google Earth Map.

(Sushil Vispute) Assistant
Manager (Operations) For
ADL Coordinates Private
Limited, Nashik Mob.
No.:7709836883

Google Images



Site Elevation Certificate Issued For: Gat.No. 57/B, Village - Hasalgan, Taluka - Ausa, District - Latur

NO:

Date: 26 NOV 2024

Site Elevation and Site Coordinates Certificate

Name of the Licensed Surveyor: ADL Coordinates Private Limited
Address: B-76, NICE Area, MIDC Satpur, Nashik. Maharashtra
- 422007
Email ID: info@adlcoordinates.com; sushil@adlcoordinates.com
Mobile No.: 7709836883

License No.: AAI/9-70/SY-EMP/21/ARI/(SURVEY) Dated 01.01.2024
License Validity: Valid up to 09 Dec 2024
Scope of License: Conducting Aeronautical Survey of Civil Airports under
operational control of Airports Authority of India (AAI).
License Issuing Authority: Airports Authority of India.

I hereby certify that I have carried out the site survey as per the following
details and the results are shown in (A) and (B) below:

Site/Plot No. (As per the local bodies map): **Gat.No. 188**

Site Address: **Gat.No. 188, Village - Hasalgan, Taluka - Ausa, District - Latur**

Owner/Lessee of the Plot/Site: **JSW Renewable Energy (Coated) Limited**

(A) Site Coordinates

CORNER NO	Latitude (DD MM SS.s)	Longitude (DD MM SS.s)	Site Elevation (EGM 2008) in Meters
JSW-LAT-143	18°04'05.18"N	076°25'29.67"E	617.90

(B) Highest Site Elevation of the Plot: 617.90 M

(C) Further it is certified that:

1. We are trained and equipped to issue this certificate for site elevation and site coordinates.
2. The site elevation and site coordinates data are correct to best of my knowledge and belief and are within permissible limits of accuracy of 50cm in vertical and 03 meters in lateral.
3. I have used the following equipment for Survey
 - a. DGPS conforming to accuracy levels defined in 2 above along with validity of calibration certificate.
 - b. Total Station conforming to accuracy levels defined in 2 above alongwith validity of calibration certificate.

(D) Undertaking

1. I indemnify Airports Authority of India and the concerned airport operator against all damages arising out of errors in data furnished above by me in addition to the owner's responsibility in this regard. I may further be blacklisted by AAI in case of wrong data.
2. Within a period of three months from the date of filing of NOC application, I shall submit the following documents to the Airport Director of the concerned airport, if so required by AAI.
 - a. License Certificate of Surveyor.
 - b. Calibration certificate of the survey equipment.
 - c. Photograph of the Surveyor at site and showing the neighbouring land area.
 - d. Site Plotted on Google Earth Map.

(Sushil Vispute) Assistant
Manager (Operations) For
ADL Coordinates Private
Limited, Nashik Mob.
No.:7709836883

Google Images



Site Elevation Certificate Issued For: Gat.No. 188, Village - Hasalgan, Taluka - Ausa, District - Latur

NO:

Date: 26 NOV 2024

Site Elevation and Site Coordinates Certificate

Name of the Licensed Surveyor: ADL Coordinates Private Limited
Address: B-76, NICE Area, MIDC Satpur, Nashik. Maharashtra
- 422007
Email ID: info@adlcoordinates.com; sushil@adlcoordinates.com
Mobile No.: 7709836883

License No.: AAI/9-70/SY-EMP/21/ARI/(SURVEY) Dated 01.01.2024
License Validity: Valid up to 09 Dec 2024
Scope of License: Conducting Aeronautical Survey of Civil Airports under
operational control of Airports Authority of India (AAI).
License Issuing Authority: Airports Authority of India.

I hereby certify that I have carried out the site survey as per the following
details and the results are shown in (A) and (B) below:

Site/Plot No. (As per the local bodies map): **Gat.No. 204**

Site Address: **Gat.No. 204, Village - Utka, Taluk - Ausa, District - Latur**

Owner/Lessee of the Plot/Site: **JSW Renewable Energy (Coated) Limited**

(A) Site Coordinates

CORNER NO	Latitude (DD MM SS.s)	Longitude (DD MM SS.s)	Site Elevation (EGM 2008) in Meters
JSW-LAT-322	18°09'25.73"N	076°32'56.01"E	628.09

(B) Highest Site Elevation of the Plot: 628.09 M

(C) Further it is certified that:

1. We are trained and equipped to issue this certificate for site elevation and site coordinates.
2. The site elevation and site coordinates data are correct to best of my knowledge and belief and are within permissible limits of accuracy of 50cm in vertical and 03 meters in lateral.
3. I have used the following equipment for Survey
 - a. DGPS conforming to accuracy levels defined in 2 above along with validity of calibration certificate.
 - b. Total Station conforming to accuracy levels defined in 2 above alongwith validity of calibration certificate.

(D) Undertaking

1. I indemnify Airports Authority of India and the concerned airport operator against all damages arising out of errors in data furnished above by me in addition to the owner's responsibility in this regard. I may further be blacklisted by AAI in case of wrong data.
2. Within a period of three months from the date of filing of NOC application, I shall submit the following documents to the Airport Director of the concerned airport, if so required by AAI.
 - a. License Certificate of Surveyor.
 - b. Calibration certificate of the survey equipment.
 - c. Photograph of the Surveyor at site and showing the neighbouring land area.
 - d. Site Plotted on Google Earth Map.

(Sushil Vispute) Assistant
Manager (Operations) For
ADL Coordinates Private
Limited, Nashik Mob.
No.:7709836883

Google Images

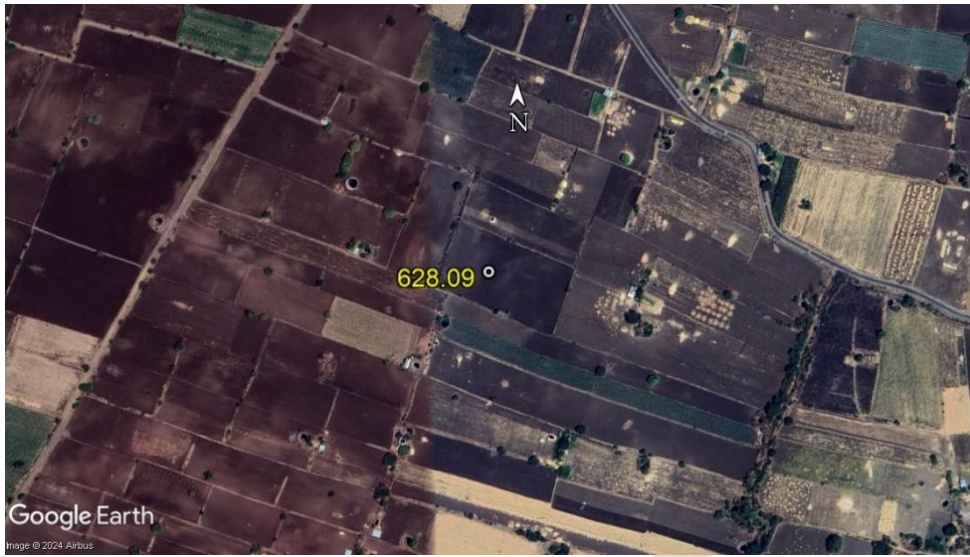

Site Elevation Certificate Issued For: Gat.No. 204, Village - Utka, Taluk - Ausa, District - Latur

NO:

Date: 26 NOV 2024

Site Elevation and Site Coordinates Certificate

Name of the Licensed Surveyor: ADL Coordinates Private Limited
Address: B-76, NICE Area, MIDC Satpur, Nashik. Maharashtra
- 422007
Email ID: info@adlcoordinates.com; sushil@adlcoordinates.com
Mobile No.: 7709836883

License No.: AAI/9-70/SY-EMP/21/ARI/(SURVEY) Dated 01.01.2024
License Validity: Valid up to 09 Dec 2024
Scope of License: Conducting Aeronautical Survey of Civil Airports under
operational control of Airports Authority of India (AAI).
License Issuing Authority: Airports Authority of India.

I hereby certify that I have carried out the site survey as per the following
details and the results are shown in (A) and (B) below:

Site/Plot No. (As per the local bodies map): **Gat.No. 99**

Site Address: **Gat.No. 99, Village - Kharosa, Taluk - Ausa, District - Latur**

Owner/Lessee of the Plot/Site: **JSW Renewable Energy (Coated) Limited**

(A) Site Coordinates

CORNER NO	Latitude (DD MM SS.s)	Longitude (DD MM SS.s)	Site Elevation (EGM 2008) in Meters
JSW-LAT-343	18°08'19.62"N	076°40'10.20"E	635.64

(B) Highest Site Elevation of the Plot: 635.64 M

(C) Further it is certified that:

1. We are trained and equipped to issue this certificate for site elevation and site coordinates.
2. The site elevation and site coordinates data are correct to best of my knowledge and belief and are within permissible limits of accuracy of 50cm in vertical and 03 meters in lateral.
3. I have used the following equipment for Survey
 - a. DGPS conforming to accuracy levels defined in 2 above along with validity of calibration certificate.
 - b. Total Station conforming to accuracy levels defined in 2 above alongwith validity of calibration certificate.

(D) Undertaking

1. I indemnify Airports Authority of India and the concerned airport operator against all damages arising out of errors in data furnished above by me in addition to the owner's responsibility in this regard. I may further be blacklisted by AAI in case of wrong data.
2. Within a period of three months from the date of filing of NOC application, I shall submit the following documents to the Airport Director of the concerned airport, if so required by AAI.
 - a. License Certificate of Surveyor.
 - b. Calibration certificate of the survey equipment.
 - c. Photograph of the Surveyor at site and showing the neighbouring land area.
 - d. Site Plotted on Google Earth Map.

(Sushil Vispute) Assistant
Manager (Operations) For
ADL Coordinates Private
Limited, Nashik Mob.
No.:7709836883

Google Images



Site Elevation Certificate Issued For: Gat.No. 99, Village - Kharosa, Taluk - Ausa, District - Latur

NO:

Date: 26 NOV 2024

Site Elevation and Site Coordinates Certificate

Name of the Licensed Surveyor: ADL Coordinates Private Limited
Address: B-76, NICE Area, MIDC Satpur, Nashik. Maharashtra
- 422007
Email ID: info@adlcoordinates.com; sushil@adlcoordinates.com
Mobile No.: 7709836883

License No.: AAI/9-70/SY-EMP/21/ARI/(SURVEY) Dated 01.01.2024
License Validity: Valid up to 09 Dec 2024
Scope of License: Conducting Aeronautical Survey of Civil Airports under
operational control of Airports Authority of India (AAI).
License Issuing Authority: Airports Authority of India.

I hereby certify that I have carried out the site survey as per the following
details and the results are shown in (A) and (B) below:

Site/Plot No. (As per the local bodies map): **Gat.No. 439, 440**

Site Address: **Gat.No. 439,440, Village - Mogarga, Taluka - Ausa, District -
Latur**

Owner/Lessee of the Plot/Site: **JSW Renewable Energy (Coated) Limited**

(A) Site Coordinates

CORNER NO	Latitude (DD MM SS.s)	Longitude (DD MM SS.s)	Site Elevation (EGM 2008) in Meters
JSW-LAT-355	18°06'38.49"N	076°37'22.42"E	634.65

(B) Highest Site Elevation of the Plot: 634.65 M

(C) Further it is certified that:

1. We are trained and equipped to issue this certificate for site elevation and site coordinates.
2. The site elevation and site coordinates data are correct to best of my knowledge and belief and are within permissible limits of accuracy of 50cm in vertical and 03 meters in lateral.
3. I have used the following equipment for Survey
 - a. DGPS conforming to accuracy levels defined in 2 above along with validity of calibration certificate.
 - b. Total Station conforming to accuracy levels defined in 2 above alongwith validity of calibration certificate.

(D) Undertaking

1. I indemnify Airports Authority of India and the concerned airport operator against all damages arising out of errors in data furnished above by me in addition to the owner's responsibility in this regard. I may further be blacklisted by AAI in case of wrong data.
2. Within a period of three months from the date of filing of NOC application, I shall submit the following documents to the Airport Director of the concerned airport, if so required by AAI.
 - a. License Certificate of Surveyor.
 - b. Calibration certificate of the survey equipment.
 - c. Photograph of the Surveyor at site and showing the neighbouring land area.
 - d. Site Plotted on Google Earth Map.

(Sushil Vispute) Assistant
Manager (Operations) For
ADL Coordinates Private
Limited, Nashik Mob.
No.:7709836883

Google Images



Site Elevation Certificate Issued For: Gat.No. 439,440, Village - Mogarga, Taluka - Ausa, District - Latur

NO:

Date: 26 NOV 2024

Site Elevation and Site Coordinates Certificate

Name of the Licensed Surveyor: ADL Coordinates Private Limited
Address: B-76, NICE Area, MIDC Satpur, Nashik. Maharashtra
- 422007
Email ID: info@adlcoordinates.com; sushil@adlcoordinates.com
Mobile No.: 7709836883

License No.: AAI/9-70/SY-EMP/21/ARI/(SURVEY) Dated 01.01.2024
License Validity: Valid up to 09 Dec 2024
Scope of License: Conducting Aeronautical Survey of Civil Airports under
operational control of Airports Authority of India (AAI).
License Issuing Authority: Airports Authority of India.

I hereby certify that I have carried out the site survey as per the following
details and the results are shown in (A) and (B) below:

Site/Plot No. (As per the local bodies map): **Gat.No. 35/3**

Site Address: **Gat.No. 35/3, Village - Karla, Taluka - Ausa, District - Latur**

Owner/Lessee of the Plot/Site: **JSW Renewable Energy (Coated) Limited**

(A) Site Coordinates

CORNER NO	Latitude (DD MM SS.s)	Longitude (DD MM SS.s)	Site Elevation (EGM 2008) in Meters
JSW-LAT-357	18°06'13.81"N	076°37'21.62"E	619.99

(B) Highest Site Elevation of the Plot: 619.99 M

(C) Further it is certified that:

1. We are trained and equipped to issue this certificate for site elevation and site coordinates.
2. The site elevation and site coordinates data are correct to best of my knowledge and belief and are within permissible limits of accuracy of 50cm in vertical and 03 meters in lateral.
3. I have used the following equipment for Survey
 - a. DGPS conforming to accuracy levels defined in 2 above along with validity of calibration certificate.
 - b. Total Station conforming to accuracy levels defined in 2 above alongwith validity of calibration certificate.

(D) Undertaking

1. I indemnify Airports Authority of India and the concerned airport operator against all damages arising out of errors in data furnished above by me in addition to the owner's responsibility in this regard. I may further be blacklisted by AAI in case of wrong data.
2. Within a period of three months from the date of filing of NOC application, I shall submit the following documents to the Airport Director of the concerned airport, if so required by AAI.
 - a. License Certificate of Surveyor.
 - b. Calibration certificate of the survey equipment.
 - c. Photograph of the Surveyor at site and showing the neighbouring land area.
 - d. Site Plotted on Google Earth Map.

(Sushil Vispute) Assistant
Manager (Operations) For
ADL Coordinates Private
Limited, Nashik Mob.
No.:7709836883

Google Images



Site Elevation Certificate Issued For: Gat.No. 35/3, Village - Karla, Taluka - Ausa, District - Latur

NO:

Date: 26 NOV 2024

Site Elevation and Site Coordinates Certificate

Name of the Licensed Surveyor: ADL Coordinates Private Limited
Address: B-76, NICE Area, MIDC Satpur, Nashik. Maharashtra
- 422007
Email ID: info@adlcoordinates.com; sushil@adlcoordinates.com
Mobile No.: 7709836883

License No.: AAI/9-70/SY-EMP/21/ARI/(SURVEY) Dated 01.01.2024
License Validity: Valid up to 09 Dec 2024
Scope of License: Conducting Aeronautical Survey of Civil Airports under
operational control of Airports Authority of India (AAI).
License Issuing Authority: Airports Authority of India.

I hereby certify that I have carried out the site survey as per the following
details and the results are shown in (A) and (B) below:

Site/Plot No. (As per the local bodies map): **Gat.No. 58, 60**

Site Address: **Gat.No. 58, 60, Village - Shivni Lakh, Taluk - Ausa, District
- Latur**

Owner/Lessee of the Plot/Site: **JSW Renewable Energy (Coated) Limited**

(A) Site Coordinates

CORNER NO	Latitude (DD MM SS.s)	Longitude (DD MM SS.s)	Site Elevation (EGM 2008) in Meters
JSW-LAT-370	18°08'00.46"N	076°40'24.68"E	635.82

(B) Highest Site Elevation of the Plot: 635.82 M

(C) Further it is certified that:

1. We are trained and equipped to issue this certificate for site elevation and site coordinates.
2. The site elevation and site coordinates data are correct to best of my knowledge and belief and are within permissible limits of accuracy of 50cm in vertical and 03 meters in lateral.
3. I have used the following equipment for Survey
 - a. DGPS conforming to accuracy levels defined in 2 above along with validity of calibration certificate.
 - b. Total Station conforming to accuracy levels defined in 2 above alongwith validity of calibration certificate.

(D) Undertaking

1. I indemnify Airports Authority of India and the concerned airport operator against all damages arising out of errors in data furnished above by me in addition to the owner's responsibility in this regard. I may further be blacklisted by AAI in case of wrong data.
2. Within a period of three months from the date of filing of NOC application, I shall submit the following documents to the Airport Director of the concerned airport, if so required by AAI.
 - a. License Certificate of Surveyor.
 - b. Calibration certificate of the survey equipment.
 - c. Photograph of the Surveyor at site and showing the neighbouring land area.
 - d. Site Plotted on Google Earth Map.

(Sushil Vispute) Assistant
Manager (Operations) For
ADL Coordinates Private
Limited, Nashik Mob.
No.:7709836883

Google Images



**Site Elevation Certificate Issued For: Gat.No. 58, 60, Village - Shivni Lakh,
Taluk - Ausa, District - Latur**

NO:

Date: 26 NOV 2024

Site Elevation and Site Coordinates Certificate

Name of the Licensed Surveyor: ADL Coordinates Private Limited
Address: B-76, NICE Area, MIDC Satpur, Nashik. Maharashtra
- 422007
Email ID: info@adlcoordinates.com; sushil@adlcoordinates.com
Mobile No.: 7709836883

License No.: AAI/9-70/SY-EMP/21/ARI/(SURVEY) Dated 01.01.2024
License Validity: Valid up to 09 Dec 2024
Scope of License: Conducting Aeronautical Survey of Civil Airports under
operational control of Airports Authority of India (AAI).
License Issuing Authority: Airports Authority of India.

I hereby certify that I have carried out the site survey as per the following
details and the results are shown in (A) and (B) below:

Site/Plot No. (As per the local bodies map): **Gat.No. 321**

Site Address: **Gat.No. 321, Village - Mogaraga, Taluka - Ausa, District - Latur**

Owner/Lessee of the Plot/Site: **JSW Renewable Energy (Coated) Limited**

(A) Site Coordinates

CORNER NO	Latitude (DD MM SS.s)	Longitude (DD MM SS.s)	Site Elevation (EGM 2008) in Meters
JSW-LAT-384	18°06'37.63"N	076°38'21.00"E	621.08

(B) Highest Site Elevation of the Plot: 621.08 M

(C) Further it is certified that:

1. We are trained and equipped to issue this certificate for site elevation and site coordinates.
2. The site elevation and site coordinates data are correct to best of my knowledge and belief and are within permissible limits of accuracy of 50cm in vertical and 03 meters in lateral.
3. I have used the following equipment for Survey
 - a. DGPS conforming to accuracy levels defined in 2 above along with validity of calibration certificate.
 - b. Total Station conforming to accuracy levels defined in 2 above alongwith validity of calibration certificate.

(D) Undertaking

1. I indemnify Airports Authority of India and the concerned airport operator against all damages arising out of errors in data furnished above by me in addition to the owner's responsibility in this regard. I may further be blacklisted by AAI in case of wrong data.
2. Within a period of three months from the date of filing of NOC application, I shall submit the following documents to the Airport Director of the concerned airport, if so required by AAI.
 - a. License Certificate of Surveyor.
 - b. Calibration certificate of the survey equipment.
 - c. Photograph of the Surveyor at site and showing the neighbouring land area.
 - d. Site Plotted on Google Earth Map.

(Sushil Vispute) Assistant
Manager (Operations) For
ADL Coordinates Private
Limited, Nashik Mob.
No.:7709836883

Google Images



Site Elevation Certificate Issued For: Gat.No. 321, Village - Mogaraga, Taluka - Ausa, District - Latur

NO:

Date: 26 NOV 2024

Site Elevation and Site Coordinates Certificate

Name of the Licensed Surveyor: ADL Coordinates Private Limited
Address: B-76, NICE Area, MIDC Satpur, Nashik. Maharashtra
- 422007
Email ID: info@adlcoordinates.com; sushil@adlcoordinates.com
Mobile No.: 7709836883

License No.: AAI/9-70/SY-EMP/21/ARI/(SURVEY) Dated 01.01.2024
License Validity: Valid up to 09 Dec 2024
Scope of License: Conducting Aeronautical Survey of Civil Airports under
operational control of Airports Authority of India (AAI).
License Issuing Authority: Airports Authority of India.

I hereby certify that I have carried out the site survey as per the following
details and the results are shown in (A) and (B) below:

Site/Plot No. (As per the local bodies map): **Gat.No. 106**

Site Address: **Gat.No. 106, Village - Kharosa, Taluk - Ausa, District -
Latur**

Owner/Lessee of the Plot/Site: **JSW Renewable Energy (Coated) Limited**

(A) Site Coordinates

CORNER NO	Latitude (DD MM SS.s)	Longitude (DD MM SS.s)	Site Elevation (EGM 2008) in Meters
JSW-LAT-392	18°08'51.98"N	076°40'13.95"E	650.83

(B) Highest Site Elevation of the Plot: 650.83 M

(C) Further it is certified that:

1. We are trained and equipped to issue this certificate for site elevation and site coordinates.
2. The site elevation and site coordinates data are correct to best of my knowledge and belief and are within permissible limits of accuracy of 50cm in vertical and 03 meters in lateral.
3. I have used the following equipment for Survey
 - a. DGPS conforming to accuracy levels defined in 2 above along with validity of calibration certificate.
 - b. Total Station conforming to accuracy levels defined in 2 above alongwith validity of calibration certificate.

(D) Undertaking

1. I indemnify Airports Authority of India and the concerned airport operator against all damages arising out of errors in data furnished above by me in addition to the owner's responsibility in this regard. I may further be blacklisted by AAI in case of wrong data.
2. Within a period of three months from the date of filing of NOC application, I shall submit the following documents to the Airport Director of the concerned airport, if so required by AAI.
 - a. License Certificate of Surveyor.
 - b. Calibration certificate of the survey equipment.
 - c. Photograph of the Surveyor at site and showing the neighbouring land area.
 - d. Site Plotted on Google Earth Map.

(Sushil Vispute) Assistant
Manager (Operations) For
ADL Coordinates Private
Limited, Nashik Mob.
No.:7709836883

Google Images



Site Elevation Certificate Issued For: Gat.No. 106, Village - Kharosa, Taluk - Ausa, District - Latur

NO:

Date: 26 NOV 2024

Site Elevation and Site Coordinates Certificate

Name of the Licensed Surveyor: ADL Coordinates Private Limited
Address: B-76, NICE Area, MIDC Satpur, Nashik. Maharashtra
- 422007
Email ID: info@adlcoordinates.com; sushil@adlcoordinates.com
Mobile No.: 7709836883

License No.: AAI/9-70/SY-EMP/21/ARI/(SURVEY) Dated 01.01.2024
License Validity: Valid up to 09 Dec 2024
Scope of License: Conducting Aeronautical Survey of Civil Airports under
operational control of Airports Authority of India (AAI).
License Issuing Authority: Airports Authority of India.

I hereby certify that I have carried out the site survey as per the following
details and the results are shown in (A) and (B) below:

Site/Plot No. (As per the local bodies map): **Gat.No. 129**

Site Address: **Gat.No. 129, Village - Kharosa, Taluka - Ausa, District - Latur**

Owner/Lessee of the Plot/Site: **JSW Renewable Energy (Coated) Limited**

(A) Site Coordinates

CORNER NO	Latitude (DD MM SS.s)	Longitude (DD MM SS.s)	Site Elevation (EGM 2008) in Meters
JSW-LAT-411	18°08'17.01"N	076°39'24.69"E	640.27

(B) Highest Site Elevation of the Plot: 640.27 M

(C) Further it is certified that:

1. We are trained and equipped to issue this certificate for site elevation and site coordinates.
2. The site elevation and site coordinates data are correct to best of my knowledge and belief and are within permissible limits of accuracy of 50cm in vertical and 03 meters in lateral.
3. I have used the following equipment for Survey
 - a. DGPS conforming to accuracy levels defined in 2 above along with validity of calibration certificate.
 - b. Total Station conforming to accuracy levels defined in 2 above alongwith validity of calibration certificate.

(D) Undertaking

1. I indemnify Airports Authority of India and the concerned airport operator against all damages arising out of errors in data furnished above by me in addition to the owner's responsibility in this regard. I may further be blacklisted by AAI in case of wrong data.
2. Within a period of three months from the date of filing of NOC application, I shall submit the following documents to the Airport Director of the concerned airport, if so required by AAI.
 - a. License Certificate of Surveyor.
 - b. Calibration certificate of the survey equipment.
 - c. Photograph of the Surveyor at site and showing the neighbouring land area.
 - d. Site Plotted on Google Earth Map.

(Sushil Vispute) Assistant
Manager (Operations) For
ADL Coordinates Private
Limited, Nashik Mob.
No.:7709836883

Google Images



Site Elevation Certificate Issued For: Gat.No. 129, Village - Kharosa, Taluka - Ausa, District - Latur

NO:

Date: 26 NOV 2024

Site Elevation and Site Coordinates Certificate

Name of the Licensed Surveyor: ADL Coordinates Private Limited
Address: B-76, NICE Area, MIDC Satpur, Nashik. Maharashtra
- 422007
Email ID: info@adlcoordinates.com; sushil@adlcoordinates.com
Mobile No.: 7709836883

License No.: AAI/9-70/SY-EMP/21/ARI/(SURVEY) Dated 01.01.2024
License Validity: Valid up to 09 Dec 2024
Scope of License: Conducting Aeronautical Survey of Civil Airports under
operational control of Airports Authority of India (AAI).
License Issuing Authority: Airports Authority of India.

I hereby certify that I have carried out the site survey as per the following
details and the results are shown in (A) and (B) below:

Site/Plot No. (As per the local bodies map): **Gat.No. 8/A**

Site Address: **Gat.No. 8/A, Village - Pardhewadi, Taluk - Ausa, District -
Latur**

Owner/Lessee of the Plot/Site: **JSW Renewable Energy (Coated) Limited**

(A) Site Coordinates

CORNER NO	Latitude (DD MM SS.s)	Longitude (DD MM SS.s)	Site Elevation (EGM 2008) in Meters
JSW-LAT-464	18°05'58.81"N	076°35'55.87"E	622.32

(B) Highest Site Elevation of the Plot: 622.32 M

(C) Further it is certified that:

1. We are trained and equipped to issue this certificate for site elevation and site coordinates.
2. The site elevation and site coordinates data are correct to best of my knowledge and belief and are within permissible limits of accuracy of 50cm in vertical and 03 meters in lateral.
3. I have used the following equipment for Survey
 - a. DGPS conforming to accuracy levels defined in 2 above along with validity of calibration certificate.
 - b. Total Station conforming to accuracy levels defined in 2 above alongwith validity of calibration certificate.

(D) Undertaking

1. I indemnify Airports Authority of India and the concerned airport operator against all damages arising out of errors in data furnished above by me in addition to the owner's responsibility in this regard. I may further be blacklisted by AAI in case of wrong data.
2. Within a period of three months from the date of filing of NOC application, I shall submit the following documents to the Airport Director of the concerned airport, if so required by AAI.
 - a. License Certificate of Surveyor.
 - b. Calibration certificate of the survey equipment.
 - c. Photograph of the Surveyor at site and showing the neighbouring land area.
 - d. Site Plotted on Google Earth Map.

(Sushil Vispute) Assistant
Manager (Operations) For
ADL Coordinates Private
Limited, Nashik Mob.
No.:7709836883

Google Images

