

NO:

Date: 18 MAR 2024

**Site Elevation and Site Coordinates Certificate**

Name of the Licensed Surveyor: ADL Coordinates Private Limited  
Address: B-76, NICE Area, MIDC Satpur, Nashik. Maharashtra  
- 422007  
Email ID: [info@adlcoordinates.com](mailto:info@adlcoordinates.com); [sushil@adlcoordinates.com](mailto:sushil@adlcoordinates.com)  
Mobile No.: 7709836883

License No.: AAI/9-70/SY-EMP/21/ARI/(SURVEY) Dated 01.01.2024  
License Validity: Valid up to 09 Dec 2024  
Scope of License: Conducting Aeronautical Survey of Civil Airports under  
operational control of Airports Authority of India (AAI).  
License Issuing Authority: Airports Authority of India.

I hereby certify that I have carried out the site survey as per the following  
details and the results are shown in (A) and (B) below:

Site/Plot No. (As per the local bodies map): **Gut.No. 224**

Site Address: **Gut.No. 224, Village – Sarola Bk, Taluka - Osmanabad,  
District - Osmanabad**

Owner/Lessee of the Plot/Site: **SARJAN REALITIES PRIVATE LIMITED**

**(A) Site Coordinates**

<b>CORNER NO</b>	<b>Latitude (DD MM SS.s)</b>	<b>Longitude (DD MM SS.s)</b>	<b>Site Elevation (EGM 2008) in Meters</b>
SOL-001	18°12'07.36"N	076°08'08.17"E	668.70

**(B) Highest Site Elevation of the Plot: 668.70 M**

**(C) Further it is certified that:**

1. We are trained and equipped to issue this certificate for site elevation and site coordinates.
2. The site elevation and site coordinates data are correct to best of my knowledge and belief and are within permissible limits of accuracy of 50cm in vertical and 03 meters in lateral.
3. I have used the following equipment for Survey
  - a. DGPS conforming to accuracy levels defined in 2 above along with validity of calibration certificate.
  - b. Total Station conforming to accuracy levels defined in 2 above alongwith validity of calibration certificate.

**(D) Undertaking**

1. I indemnify Airports Authority of India and the concerned airport operator against all damages arising out of errors in data furnished above by me in addition to the owner's responsibility in this regard. I may further be blacklisted by AAI in case of wrong data.
2. Within a period of three months from the date of filing of NOC application, I shall submit the following documents to the Airport Director of the concerned airport, if so required by AAI.
  - a. License Certificate of Surveyor.
  - b. Calibration certificate of the survey equipment.
  - c. Photograph of the Surveyor at site and showing the neighbouring land area.
  - d. Site Plotted on Google Earth Map.

(Sushilkumar Vispute)  
Assistant Manager  
(Operations) For ADL  
Coordinates Private  
Limited, Nashik Mob.  
No.:7709836883

**Google Images**



DRAFT

NO:

Date: 18 MAR 2024

**Site Elevation and Site Coordinates Certificate**

Name of the Licensed Surveyor: ADL Coordinates Private Limited  
Address: B-76, NICE Area, MIDC Satpur, Nashik. Maharashtra  
- 422007  
Email ID: [info@adlcoordinates.com](mailto:info@adlcoordinates.com); [sushil@adlcoordinates.com](mailto:sushil@adlcoordinates.com)  
Mobile No.: 7709836883

License No.: AAI/9-70/SY-EMP/21/ARI/(SURVEY) Dated 01.01.2024  
License Validity: Valid up to 09 Dec 2024  
Scope of License: Conducting Aeronautical Survey of Civil Airports under  
operational control of Airports Authority of India (AAI).  
License Issuing Authority: Airports Authority of India.

I hereby certify that I have carried out the site survey as per the following  
details and the results are shown in (A) and (B) below:

Site/Plot No. (As per the local bodies map): **Gut.No. 243**

Site Address: **Gut.No. 243, Village – Sarola Bk, Taluka - Osmanabad,  
District - Osmanabad**

Owner/Lessee of the Plot/Site: **SARJAN REALITIES PRIVATE LIMITED**

**(A) Site Coordinates**

<b>CORNER NO</b>	<b>Latitude (DD MM SS.s)</b>	<b>Longitude (DD MM SS.s)</b>	<b>Site Elevation (EGM 2008) in Meters</b>
SOL-004	18°11'25.04"N	076°08'23.14"E	671.68

**(B) Highest Site Elevation of the Plot: 671.68 M**

**(C) Further it is certified that:**

1. We are trained and equipped to issue this certificate for site elevation and site coordinates.
2. The site elevation and site coordinates data are correct to best of my knowledge and belief and are within permissible limits of accuracy of 50cm in vertical and 03 meters in lateral.
3. I have used the following equipment for Survey
  - a. DGPS conforming to accuracy levels defined in 2 above along with validity of calibration certificate.
  - b. Total Station conforming to accuracy levels defined in 2 above alongwith validity of calibration certificate.

**(D) Undertaking**

1. I indemnify Airports Authority of India and the concerned airport operator against all damages arising out of errors in data furnished above by me in addition to the owner's responsibility in this regard. I may further be blacklisted by AAI in case of wrong data.
2. Within a period of three months from the date of filing of NOC application, I shall submit the following documents to the Airport Director of the concerned airport, if so required by AAI.
  - a. License Certificate of Surveyor.
  - b. Calibration certificate of the survey equipment.
  - c. Photograph of the Surveyor at site and showing the neighbouring land area.
  - d. Site Plotted on Google Earth Map.

(Sushilkumar Vispute)  
Assistant Manager  
(Operations) For ADL  
Coordinates Private  
Limited, Nashik Mob.  
No.:7709836883

**Google Images**



NO:

Date: 18 MAR 2024

**Site Elevation and Site Coordinates Certificate**

Name of the Licensed Surveyor: ADL Coordinates Private Limited  
Address: B-76, NICE Area, MIDC Satpur, Nashik. Maharashtra  
- 422007  
Email ID: [info@adlcoordinates.com](mailto:info@adlcoordinates.com); [sushil@adlcoordinates.com](mailto:sushil@adlcoordinates.com)  
Mobile No.: 7709836883

License No.: AAI/9-70/SY-EMP/21/ARI/(SURVEY) Dated 01.01.2024  
License Validity: Valid up to 09 Dec 2024  
Scope of License: Conducting Aeronautical Survey of Civil Airports under  
operational control of Airports Authority of India (AAI).  
License Issuing Authority: Airports Authority of India.

I hereby certify that I have carried out the site survey as per the following  
details and the results are shown in (A) and (B) below:

Site/Plot No. (As per the local bodies map): **Gut.No. 67, 68/5, 68/6**

Site Address: **Gut.No. 67, 68/5, 68/6, Village – Sakanewadi,  
Taluka - Osmanabad, District - Osmanabad**

Owner/Lessee of the Plot/Site: **SARJAN REALITIES PRIVATE LIMITED**

**(A) Site Coordinates**

<b>CORNER NO</b>	<b>Latitude (DD MM SS.s)</b>	<b>Longitude (DD MM SS.s)</b>	<b>Site Elevation (EGM 2008) in Meters</b>
SOL-005	18°11'37.20"N	076°07'07.72"E	670.07

**(B) Highest Site Elevation of the Plot: 670.07 M**

**(C) Further it is certified that:**

1. We are trained and equipped to issue this certificate for site elevation and site coordinates.
2. The site elevation and site coordinates data are correct to best of my knowledge and belief and are within permissible limits of accuracy of 50cm in vertical and 03 meters in lateral.
3. I have used the following equipment for Survey
  - a. DGPS conforming to accuracy levels defined in 2 above along with validity of calibration certificate.
  - b. Total Station conforming to accuracy levels defined in 2 above alongwith validity of calibration certificate.

**(D) Undertaking**

1. I indemnify Airports Authority of India and the concerned airport operator against all damages arising out of errors in data furnished above by me in addition to the owner's responsibility in this regard. I may further be blacklisted by AAI in case of wrong data.
2. Within a period of three months from the date of filing of NOC application, I shall submit the following documents to the Airport Director of the concerned airport, if so required by AAI.
  - a. License Certificate of Surveyor.
  - b. Calibration certificate of the survey equipment.
  - c. Photograph of the Surveyor at site and showing the neighbouring land area.
  - d. Site Plotted on Google Earth Map.

(Sushilkumar Vispute)  
Assistant Manager  
(Operations) For ADL  
Coordinates Private  
Limited, Nashik Mob.  
No.:7709836883



**Google Images**

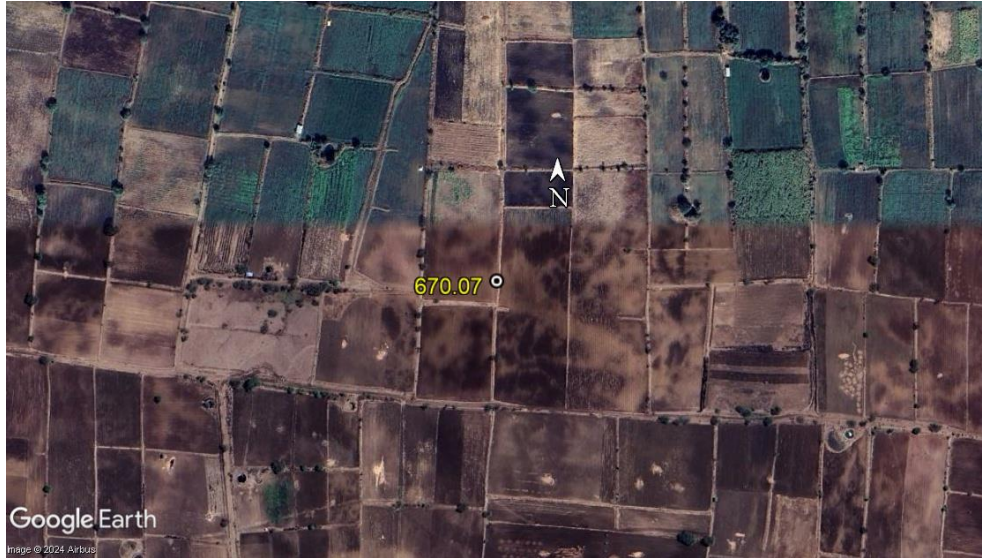

NO:

Date: 18 MAR 2024

**Site Elevation and Site Coordinates Certificate**

Name of the Licensed Surveyor: ADL Coordinates Private Limited  
Address: B-76, NICE Area, MIDC Satpur, Nashik. Maharashtra  
- 422007  
Email ID: [info@adlcoordinates.com](mailto:info@adlcoordinates.com); [sushil@adlcoordinates.com](mailto:sushil@adlcoordinates.com)  
Mobile No.: 7709836883

License No.: AAI/9-70/SY-EMP/21/ARI/(SURVEY) Dated 01.01.2024  
License Validity: Valid up to 09 Dec 2024  
Scope of License: Conducting Aeronautical Survey of Civil Airports under  
operational control of Airports Authority of India (AAI).  
License Issuing Authority: Airports Authority of India.

I hereby certify that I have carried out the site survey as per the following  
details and the results are shown in (A) and (B) below:

Site/Plot No. (As per the local bodies map): **Gut.No. 381, 380**

Site Address: **Gut.No. 381, 380, Village – Wadibamani, Taluka - Osmanabad,  
District - Osmanabad**

Owner/Lessee of the Plot/Site: **SARJAN REALITIES PRIVATE LIMITED**

**(A) Site Coordinates**

<b>CORNER NO</b>	<b>Latitude (DD MM SS.s)</b>	<b>Longitude (DD MM SS.s)</b>	<b>Site Elevation (EGM 2008) in Meters</b>
SOL-032	18°03'05.73"N	076°10'12.10"E	670.88

**(B) Highest Site Elevation of the Plot: 670.88 M**

**(C) Further it is certified that:**

1. We are trained and equipped to issue this certificate for site elevation and site coordinates.
2. The site elevation and site coordinates data are correct to best of my knowledge and belief and are within permissible limits of accuracy of 50cm in vertical and 03 meters in lateral.
3. I have used the following equipment for Survey
  - a. DGPS conforming to accuracy levels defined in 2 above along with validity of calibration certificate.
  - b. Total Station conforming to accuracy levels defined in 2 above alongwith validity of calibration certificate.

**(D) Undertaking**

1. I indemnify Airports Authority of India and the concerned airport operator against all damages arising out of errors in data furnished above by me in addition to the owner's responsibility in this regard. I may further be blacklisted by AAI in case of wrong data.
2. Within a period of three months from the date of filing of NOC application, I shall submit the following documents to the Airport Director of the concerned airport, if so required by AAI.
  - a. License Certificate of Surveyor.
  - b. Calibration certificate of the survey equipment.
  - c. Photograph of the Surveyor at site and showing the neighbouring land area.
  - d. Site Plotted on Google Earth Map.

(Sushilkumar Vispute)  
Assistant Manager  
(Operations) For ADL  
Coordinates Private  
Limited, Nashik Mob.  
No.:7709836883

**Google Images**



NO:

Date: 18 MAR 2024

**Site Elevation and Site Coordinates Certificate**

Name of the Licensed Surveyor: ADL Coordinates Private Limited  
Address: B-76, NICE Area, MIDC Satpur, Nashik. Maharashtra  
- 422007  
Email ID: [info@adlcoordinates.com](mailto:info@adlcoordinates.com); [sushil@adlcoordinates.com](mailto:sushil@adlcoordinates.com)  
Mobile No.: 7709836883

License No.: AAI/9-70/SY-EMP/21/ARI/(SURVEY) Dated 01.01.2024  
License Validity: Valid up to 09 Dec 2024  
Scope of License: Conducting Aeronautical Survey of Civil Airports under  
operational control of Airports Authority of India (AAI).  
License Issuing Authority: Airports Authority of India.

I hereby certify that I have carried out the site survey as per the following  
details and the results are shown in (A) and (B) below:

Site/Plot No. (As per the local bodies map): **Gut.No. 308**

Site Address: **Gut.No. 308, Village – Wadibamani, Taluka - Osmanabad,  
District - Osmanabad**

Owner/Lessee of the Plot/Site: **SARJAN REALITIES PRIVATE LIMITED**

**(A) Site Coordinates**

<b>CORNER NO</b>	<b>Latitude (DD MM SS.s)</b>	<b>Longitude (DD MM SS.s)</b>	<b>Site Elevation (EGM 2008) in Meters</b>
SOL-033	18°02'39.14"N	076°11'06.44"E	667.72

**(B) Highest Site Elevation of the Plot: 667.72 M**

**(C) Further it is certified that:**

1. We are trained and equipped to issue this certificate for site elevation and site coordinates.
2. The site elevation and site coordinates data are correct to best of my knowledge and belief and are within permissible limits of accuracy of 50cm in vertical and 03 meters in lateral.
3. I have used the following equipment for Survey
  - a. DGPS conforming to accuracy levels defined in 2 above along with validity of calibration certificate.
  - b. Total Station conforming to accuracy levels defined in 2 above alongwith validity of calibration certificate.

**(D) Undertaking**

1. I indemnify Airports Authority of India and the concerned airport operator against all damages arising out of errors in data furnished above by me in addition to the owner's responsibility in this regard. I may further be blacklisted by AAI in case of wrong data.
2. Within a period of three months from the date of filing of NOC application, I shall submit the following documents to the Airport Director of the concerned airport, if so required by AAI.
  - a. License Certificate of Surveyor.
  - b. Calibration certificate of the survey equipment.
  - c. Photograph of the Surveyor at site and showing the neighbouring land area.
  - d. Site Plotted on Google Earth Map.

(Sushilkumar Vispute)  
Assistant Manager  
(Operations) For ADL  
Coordinates Private  
Limited, Nashik Mob.  
No.:7709836883

**Google Images**



NO:

Date: 18 MAR 2024

**Site Elevation and Site Coordinates Certificate**

Name of the Licensed Surveyor: ADL Coordinates Private Limited  
Address: B-76, NICE Area, MIDC Satpur, Nashik. Maharashtra  
- 422007  
Email ID: [info@adlcoordinates.com](mailto:info@adlcoordinates.com); [sushil@adlcoordinates.com](mailto:sushil@adlcoordinates.com)  
Mobile No.: 7709836883

License No.: AAI/9-70/SY-EMP/21/ARI/(SURVEY) Dated 01.01.2024  
License Validity: Valid up to 09 Dec 2024  
Scope of License: Conducting Aeronautical Survey of Civil Airports under  
operational control of Airports Authority of India (AAI).  
License Issuing Authority: Airports Authority of India.

I hereby certify that I have carried out the site survey as per the following  
details and the results are shown in (A) and (B) below:

Site/Plot No. (As per the local bodies map): **Gut.No. 150**

Site Address: **Gut.No. 150, Village – Bamani, Taluka - Osmanabad,  
District - Osmanabad**

Owner/Lessee of the Plot/Site: **SARJAN REALITIES PRIVATE LIMITED**

**(A) Site Coordinates**

<b>CORNER NO</b>	<b>Latitude (DD MM SS.s)</b>	<b>Longitude (DD MM SS.s)</b>	<b>Site Elevation (EGM 2008) in Meters</b>
SOL-058	18°04'35.68"N	076°12'33.90"E	642.00

**(B) Highest Site Elevation of the Plot: 642.00 M**



**(C) Further it is certified that:**

1. We are trained and equipped to issue this certificate for site elevation and site coordinates.
2. The site elevation and site coordinates data are correct to best of my knowledge and belief and are within permissible limits of accuracy of 50cm in vertical and 03 meters in lateral.
3. I have used the following equipment for Survey
  - a. DGPS conforming to accuracy levels defined in 2 above along with validity of calibration certificate.
  - b. Total Station conforming to accuracy levels defined in 2 above alongwith validity of calibration certificate.

**(D) Undertaking**

1. I indemnify Airports Authority of India and the concerned airport operator against all damages arising out of errors in data furnished above by me in addition to the owner's responsibility in this regard. I may further be blacklisted by AAI in case of wrong data.
2. Within a period of three months from the date of filing of NOC application, I shall submit the following documents to the Airport Director of the concerned airport, if so required by AAI.
  - a. License Certificate of Surveyor.
  - b. Calibration certificate of the survey equipment.
  - c. Photograph of the Surveyor at site and showing the neighbouring land area.
  - d. Site Plotted on Google Earth Map.

(Sushilkumar Vispute)  
Assistant Manager  
(Operations) For ADL  
Coordinates Private  
Limited, Nashik Mob.  
No.:7709836883

**Google Images**



NO:

Date: 18 MAR 2024

**Site Elevation and Site Coordinates Certificate**

Name of the Licensed Surveyor: ADL Coordinates Private Limited  
Address: B-76, NICE Area, MIDC Satpur, Nashik. Maharashtra  
- 422007  
Email ID: [info@adlcoordinates.com](mailto:info@adlcoordinates.com); [sushil@adlcoordinates.com](mailto:sushil@adlcoordinates.com)  
Mobile No.: 7709836883

License No.: AAI/9-70/SY-EMP/21/ARI/(SURVEY) Dated 01.01.2024  
License Validity: Valid up to 09 Dec 2024  
Scope of License: Conducting Aeronautical Survey of Civil Airports under  
operational control of Airports Authority of India (AAI).  
License Issuing Authority: Airports Authority of India.

I hereby certify that I have carried out the site survey as per the following  
details and the results are shown in (A) and (B) below:

Site/Plot No. (As per the local bodies map): **Gut.No. 505**

Site Address: **Gut.No. 505, Village – Kakramba, Taluka - Tuljapur,  
District - Osmanabad**

Owner/Lessee of the Plot/Site: **SARJAN REALITIES PRIVATE LIMITED**

**(A) Site Coordinates**

<b>CORNER NO</b>	<b>Latitude (DD MM SS.s)</b>	<b>Longitude (DD MM SS.s)</b>	<b>Site Elevation (EGM 2008) in Meters</b>
SOL-063	17°59'19.04"N	076°07'30.19"E	621.19

**(B) Highest Site Elevation of the Plot: 621.19 M**

**(C) Further it is certified that:**

1. We are trained and equipped to issue this certificate for site elevation and site coordinates.
2. The site elevation and site coordinates data are correct to best of my knowledge and belief and are within permissible limits of accuracy of 50cm in vertical and 03 meters in lateral.
3. I have used the following equipment for Survey
  - a. DGPS conforming to accuracy levels defined in 2 above along with validity of calibration certificate.
  - b. Total Station conforming to accuracy levels defined in 2 above alongwith validity of calibration certificate.

**(D) Undertaking**

1. I indemnify Airports Authority of India and the concerned airport operator against all damages arising out of errors in data furnished above by me in addition to the owner's responsibility in this regard. I may further be blacklisted by AAI in case of wrong data.
2. Within a period of three months from the date of filing of NOC application, I shall submit the following documents to the Airport Director of the concerned airport, if so required by AAI.
  - a. License Certificate of Surveyor.
  - b. Calibration certificate of the survey equipment.
  - c. Photograph of the Surveyor at site and showing the neighbouring land area.
  - d. Site Plotted on Google Earth Map.

(Sushilkumar Vispute)  
Assistant Manager  
(Operations) For ADL  
Coordinates Private  
Limited, Nashik Mob.  
No.:7709836883

**Google Images**



NO:

Date: 18 MAR 2024

**Site Elevation and Site Coordinates Certificate**

Name of the Licensed Surveyor: ADL Coordinates Private Limited  
Address: B-76, NICE Area, MIDC Satpur, Nashik. Maharashtra  
- 422007  
Email ID: [info@adlcoordinates.com](mailto:info@adlcoordinates.com); [sushil@adlcoordinates.com](mailto:sushil@adlcoordinates.com)  
Mobile No.: 7709836883

License No.: AAI/9-70/SY-EMP/21/ARI/(SURVEY) Dated 01.01.2024  
License Validity: Valid up to 09 Dec 2024  
Scope of License: Conducting Aeronautical Survey of Civil Airports under  
operational control of Airports Authority of India (AAI).  
License Issuing Authority: Airports Authority of India.

I hereby certify that I have carried out the site survey as per the following  
details and the results are shown in (A) and (B) below:

Site/Plot No. (As per the local bodies map): **Gut.No. 151**

Site Address: **Gut.No. 151, Village – Khandala, Taluka - Tuljapur,  
District - Osmanabad**

Owner/Lessee of the Plot/Site: **SARJAN REALITIES PRIVATE LIMITED**

**(A) Site Coordinates**

<b>CORNER NO</b>	<b>Latitude (DD MM SS.s)</b>	<b>Longitude (DD MM SS.s)</b>	<b>Site Elevation (EGM 2008) in Meters</b>
SOL-068	18°00'37.95"N	076°10'45.20"E	638.75

**(B) Highest Site Elevation of the Plot: 638.75 M**

**(C) Further it is certified that:**

1. We are trained and equipped to issue this certificate for site elevation and site coordinates.
2. The site elevation and site coordinates data are correct to best of my knowledge and belief and are within permissible limits of accuracy of 50cm in vertical and 03 meters in lateral.
3. I have used the following equipment for Survey
  - a. DGPS conforming to accuracy levels defined in 2 above along with validity of calibration certificate.
  - b. Total Station conforming to accuracy levels defined in 2 above alongwith validity of calibration certificate.

**(D) Undertaking**

1. I indemnify Airports Authority of India and the concerned airport operator against all damages arising out of errors in data furnished above by me in addition to the owner's responsibility in this regard. I may further be blacklisted by AAI in case of wrong data.
2. Within a period of three months from the date of filing of NOC application, I shall submit the following documents to the Airport Director of the concerned airport, if so required by AAI.
  - a. License Certificate of Surveyor.
  - b. Calibration certificate of the survey equipment.
  - c. Photograph of the Surveyor at site and showing the neighbouring land area.
  - d. Site Plotted on Google Earth Map.

(Sushilkumar Vispute)  
Assistant Manager  
(Operations) For ADL  
Coordinates Private  
Limited, Nashik Mob.  
No.:7709836883

**Google Images**





NO:

Date: 18 MAR 2024

**Site Elevation and Site Coordinates Certificate**

Name of the Licensed Surveyor: ADL Coordinates Private Limited  
Address: B-76, NICE Area, MIDC Satpur, Nashik. Maharashtra  
- 422007  
Email ID: [info@adlcoordinates.com](mailto:info@adlcoordinates.com); [sushil@adlcoordinates.com](mailto:sushil@adlcoordinates.com)  
Mobile No.: 7709836883

License No.: AAI/9-70/SY-EMP/21/ARI/(SURVEY) Dated 01.01.2024  
License Validity: Valid up to 09 Dec 2024  
Scope of License: Conducting Aeronautical Survey of Civil Airports under  
operational control of Airports Authority of India (AAI).  
License Issuing Authority: Airports Authority of India.

I hereby certify that I have carried out the site survey as per the following  
details and the results are shown in (A) and (B) below:

Site/Plot No. (As per the local bodies map): **Gut.No. 84/1**

Site Address: **Gut.No. 84/1, Village – Wadgaon lakh, Taluka - Tuljapur,  
District - Osmanabad**

Owner/Lessee of the Plot/Site: **SARJAN REALITIES PRIVATE LIMITED**

**(A) Site Coordinates**

<b>CORNER NO</b>	<b>Latitude (DD MM SS.s)</b>	<b>Longitude (DD MM SS.s)</b>	<b>Site Elevation (EGM 2008) in Meters</b>
SOL-071	18°01'43.32"N	076°09'57.99"E	643.84

**(B) Highest Site Elevation of the Plot: 643.84 M**

**(C) Further it is certified that:**

1. We are trained and equipped to issue this certificate for site elevation and site coordinates.
2. The site elevation and site coordinates data are correct to best of my knowledge and belief and are within permissible limits of accuracy of 50cm in vertical and 03 meters in lateral.
3. I have used the following equipment for Survey
  - a. DGPS conforming to accuracy levels defined in 2 above along with validity of calibration certificate.
  - b. Total Station conforming to accuracy levels defined in 2 above alongwith validity of calibration certificate.

**(D) Undertaking**

1. I indemnify Airports Authority of India and the concerned airport operator against all damages arising out of errors in data furnished above by me in addition to the owner's responsibility in this regard. I may further be blacklisted by AAI in case of wrong data.
2. Within a period of three months from the date of filing of NOC application, I shall submit the following documents to the Airport Director of the concerned airport, if so required by AAI.
  - a. License Certificate of Surveyor.
  - b. Calibration certificate of the survey equipment.
  - c. Photograph of the Surveyor at site and showing the neighbouring land area.
  - d. Site Plotted on Google Earth Map.

(Sushilkumar Vispute)  
Assistant Manager  
(Operations) For ADL  
Coordinates Private  
Limited, Nashik Mob.  
No.:7709836883

**Google Images**



DRAFT

NO:

Date: 18 MAR 2024

**Site Elevation and Site Coordinates Certificate**

Name of the Licensed Surveyor: ADL Coordinates Private Limited  
Address: B-76, NICE Area, MIDC Satpur, Nashik. Maharashtra  
- 422007  
Email ID: [info@adlcoordinates.com](mailto:info@adlcoordinates.com); [sushil@adlcoordinates.com](mailto:sushil@adlcoordinates.com)  
Mobile No.: 7709836883

License No.: AAI/9-70/SY-EMP/21/ARI/(SURVEY) Dated 01.01.2024  
License Validity: Valid up to 09 Dec 2024  
Scope of License: Conducting Aeronautical Survey of Civil Airports under  
operational control of Airports Authority of India (AAI).  
License Issuing Authority: Airports Authority of India.

I hereby certify that I have carried out the site survey as per the following  
details and the results are shown in (A) and (B) below:

Site/Plot No. (As per the local bodies map): **Gut.No. 103, 101**

Site Address: **Gut.No. 103,101, Village – Jawalga Mesai, Taluka - Tuljapur,  
District - Osmanabad**

Owner/Lessee of the Plot/Site: **SARJAN REALITIES PRIVATE LIMITED**

**(A) Site Coordinates**

<b>CORNER NO</b>	<b>Latitude (DD MM SS.s)</b>	<b>Longitude (DD MM SS.s)</b>	<b>Site Elevation (EGM 2008) in Meters</b>
SOL-079	17°59'57.52"N	076°11'19.70"E	636.61

**(B) Highest Site Elevation of the Plot: 636.61 M**

**(C) Further it is certified that:**

1. We are trained and equipped to issue this certificate for site elevation and site coordinates.
2. The site elevation and site coordinates data are correct to best of my knowledge and belief and are within permissible limits of accuracy of 50cm in vertical and 03 meters in lateral.
3. I have used the following equipment for Survey
  - a. DGPS conforming to accuracy levels defined in 2 above along with validity of calibration certificate.
  - b. Total Station conforming to accuracy levels defined in 2 above alongwith validity of calibration certificate.

**(D) Undertaking**

1. I indemnify Airports Authority of India and the concerned airport operator against all damages arising out of errors in data furnished above by me in addition to the owner's responsibility in this regard. I may further be blacklisted by AAI in case of wrong data.
2. Within a period of three months from the date of filing of NOC application, I shall submit the following documents to the Airport Director of the concerned airport, if so required by AAI.
  - a. License Certificate of Surveyor.
  - b. Calibration certificate of the survey equipment.
  - c. Photograph of the Surveyor at site and showing the neighbouring land area.
  - d. Site Plotted on Google Earth Map.

(Sushilkumar Vispute)  
Assistant Manager  
(Operations) For ADL  
Coordinates Private  
Limited, Nashik Mob.  
No.:7709836883

**Google Images**



NO:

Date: 18 MAR 2024

**Site Elevation and Site Coordinates Certificate**

Name of the Licensed Surveyor: ADL Coordinates Private Limited  
Address: B-76, NICE Area, MIDC Satpur, Nashik. Maharashtra  
- 422007  
Email ID: [info@adlcoordinates.com](mailto:info@adlcoordinates.com); [sushil@adlcoordinates.com](mailto:sushil@adlcoordinates.com)  
Mobile No.: 7709836883

License No.: AAI/9-70/SY-EMP/21/ARI/(SURVEY) Dated 01.01.2024  
License Validity: Valid up to 09 Dec 2024  
Scope of License: Conducting Aeronautical Survey of Civil Airports under  
operational control of Airports Authority of India (AAI).  
License Issuing Authority: Airports Authority of India.

I hereby certify that I have carried out the site survey as per the following  
details and the results are shown in (A) and (B) below:

Site/Plot No. (As per the local bodies map): **Gut.No. 184**

Site Address: **Gut.No. 184, Village – Keshegaon, Taluka - Osmanabad,  
District - Osmanabad**

Owner/Lessee of the Plot/Site: **SARJAN REALITIES PRIVATE LIMITED**

**(A) Site Coordinates**

<b>CORNER NO</b>	<b>Latitude (DD MM SS.s)</b>	<b>Longitude (DD MM SS.s)</b>	<b>Site Elevation (EGM 2008) in Meters</b>
SOL-080	18°05'39.66"N	076°10'58.12"E	651.87

**(B) Highest Site Elevation of the Plot: 651.87 M**

**(C) Further it is certified that:**

1. We are trained and equipped to issue this certificate for site elevation and site coordinates.
2. The site elevation and site coordinates data are correct to best of my knowledge and belief and are within permissible limits of accuracy of 50cm in vertical and 03 meters in lateral.
3. I have used the following equipment for Survey
  - a. DGPS conforming to accuracy levels defined in 2 above along with validity of calibration certificate.
  - b. Total Station conforming to accuracy levels defined in 2 above alongwith validity of calibration certificate.

**(D) Undertaking**

1. I indemnify Airports Authority of India and the concerned airport operator against all damages arising out of errors in data furnished above by me in addition to the owner's responsibility in this regard. I may further be blacklisted by AAI in case of wrong data.
2. Within a period of three months from the date of filing of NOC application, I shall submit the following documents to the Airport Director of the concerned airport, if so required by AAI.
  - a. License Certificate of Surveyor.
  - b. Calibration certificate of the survey equipment.
  - c. Photograph of the Surveyor at site and showing the neighbouring land area.
  - d. Site Plotted on Google Earth Map.

(Sushilkumar Vispute)  
Assistant Manager  
(Operations) For ADL  
Coordinates Private  
Limited, Nashik Mob.  
No.:7709836883



**Google Images**



NO:

Date: 18 MAR 2024

**Site Elevation and Site Coordinates Certificate**

Name of the Licensed Surveyor: ADL Coordinates Private Limited  
Address: B-76, NICE Area, MIDC Satpur, Nashik. Maharashtra  
- 422007  
Email ID: [info@adlcoordinates.com](mailto:info@adlcoordinates.com); [sushil@adlcoordinates.com](mailto:sushil@adlcoordinates.com)  
Mobile No.: 7709836883

License No.: AAI/9-70/SY-EMP/21/ARI/(SURVEY) Dated 01.01.2024  
License Validity: Valid up to 09 Dec 2024  
Scope of License: Conducting Aeronautical Survey of Civil Airports under  
operational control of Airports Authority of India (AAI).  
License Issuing Authority: Airports Authority of India.

I hereby certify that I have carried out the site survey as per the following  
details and the results are shown in (A) and (B) below:

Site/Plot No. (As per the local bodies map): **Gut.No. 161**

Site Address: **Gut.No. 161, Village – Sarola Bk, Taluka - Osmanabad,  
District - Osmanabad**

Owner/Lessee of the Plot/Site: **SARJAN REALITIES PRIVATE LIMITED**

**(A) Site Coordinates**

<b>CORNER NO</b>	<b>Latitude (DD MM SS.s)</b>	<b>Longitude (DD MM SS.s)</b>	<b>Site Elevation (EGM 2008) in Meters</b>
SOL-112	18°13'02.90"N	076°08'37.30"E	643.65

**(B) Highest Site Elevation of the Plot: 643.65 M**

**(C) Further it is certified that:**

1. We are trained and equipped to issue this certificate for site elevation and site coordinates.
2. The site elevation and site coordinates data are correct to best of my knowledge and belief and are within permissible limits of accuracy of 50cm in vertical and 03 meters in lateral.
3. I have used the following equipment for Survey
  - a. DGPS conforming to accuracy levels defined in 2 above along with validity of calibration certificate.
  - b. Total Station conforming to accuracy levels defined in 2 above alongwith validity of calibration certificate.

**(D) Undertaking**

1. I indemnify Airports Authority of India and the concerned airport operator against all damages arising out of errors in data furnished above by me in addition to the owner's responsibility in this regard. I may further be blacklisted by AAI in case of wrong data.
2. Within a period of three months from the date of filing of NOC application, I shall submit the following documents to the Airport Director of the concerned airport, if so required by AAI.
  - a. License Certificate of Surveyor.
  - b. Calibration certificate of the survey equipment.
  - c. Photograph of the Surveyor at site and showing the neighbouring land area.
  - d. Site Plotted on Google Earth Map.

(Sushilkumar Vispute)  
Assistant Manager  
(Operations) For ADL  
Coordinates Private  
Limited, Nashik Mob.  
No.:7709836883

**Google Images**



NO:

Date: 18 MAR 2024

**Site Elevation and Site Coordinates Certificate**

Name of the Licensed Surveyor: ADL Coordinates Private Limited  
Address: B-76, NICE Area, MIDC Satpur, Nashik. Maharashtra  
- 422007  
Email ID: [info@adlcoordinates.com](mailto:info@adlcoordinates.com); [sushil@adlcoordinates.com](mailto:sushil@adlcoordinates.com)  
Mobile No.: 7709836883

License No.: AAI/9-70/SY-EMP/21/ARI/(SURVEY) Dated 01.01.2024  
License Validity: Valid up to 09 Dec 2024  
Scope of License: Conducting Aeronautical Survey of Civil Airports under  
operational control of Airports Authority of India (AAI).  
License Issuing Authority: Airports Authority of India.

I hereby certify that I have carried out the site survey as per the following  
details and the results are shown in (A) and (B) below:

Site/Plot No. (As per the local bodies map): **Gut.No. 51**

Site Address: **Gut.No. 51, Village – Sarola Bk, Taluka - Osmanabad,  
District - Osmanabad**

Owner/Lessee of the Plot/Site: **SARJAN REALITIES PRIVATE LIMITED**

**(A) Site Coordinates**

<b>CORNER NO</b>	<b>Latitude (DD MM SS.s)</b>	<b>Longitude (DD MM SS.s)</b>	<b>Site Elevation (EGM 2008) in Meters</b>
SOL-119	18°13'54.05"N	076°08'38.64"E	643.44

**(B) Highest Site Elevation of the Plot: 643.44 M**

**(C) Further it is certified that:**

1. We are trained and equipped to issue this certificate for site elevation and site coordinates.
2. The site elevation and site coordinates data are correct to best of my knowledge and belief and are within permissible limits of accuracy of 50cm in vertical and 03 meters in lateral.
3. I have used the following equipment for Survey
  - a. DGPS conforming to accuracy levels defined in 2 above along with validity of calibration certificate.
  - b. Total Station conforming to accuracy levels defined in 2 above alongwith validity of calibration certificate.

**(D) Undertaking**

1. I indemnify Airports Authority of India and the concerned airport operator against all damages arising out of errors in data furnished above by me in addition to the owner's responsibility in this regard. I may further be blacklisted by AAI in case of wrong data.
2. Within a period of three months from the date of filing of NOC application, I shall submit the following documents to the Airport Director of the concerned airport, if so required by AAI.
  - a. License Certificate of Surveyor.
  - b. Calibration certificate of the survey equipment.
  - c. Photograph of the Surveyor at site and showing the neighbouring land area.
  - d. Site Plotted on Google Earth Map.

(Sushilkumar Vispute)  
Assistant Manager  
(Operations) For ADL  
Coordinates Private  
Limited, Nashik Mob.  
No.:7709836883

**Google Images**



NO:

Date: 18 MAR 2024

**Site Elevation and Site Coordinates Certificate**

Name of the Licensed Surveyor: ADL Coordinates Private Limited  
Address: B-76, NICE Area, MIDC Satpur, Nashik. Maharashtra  
- 422007  
Email ID: [info@adlcoordinates.com](mailto:info@adlcoordinates.com); [sushil@adlcoordinates.com](mailto:sushil@adlcoordinates.com)  
Mobile No.: 7709836883

License No.: AAI/9-70/SY-EMP/21/ARI/(SURVEY) Dated 01.01.2024  
License Validity: Valid up to 09 Dec 2024  
Scope of License: Conducting Aeronautical Survey of Civil Airports under  
operational control of Airports Authority of India (AAI).  
License Issuing Authority: Airports Authority of India.

I hereby certify that I have carried out the site survey as per the following  
details and the results are shown in (A) and (B) below:

Site/Plot No. (As per the local bodies map): **Gut.No. 151, 150, 104, 105**

Site Address: **Gut.No. 151, 150, 104, 105, Village – Sarola Bk,  
Taluka - Osmanabad, District - Osmanabad**

Owner/Lessee of the Plot/Site: **SARJAN REALITIES PRIVATE LIMITED**

**(A) Site Coordinates**

<b>CORNER NO</b>	<b>Latitude (DD MM SS.s)</b>	<b>Longitude (DD MM SS.s)</b>	<b>Site Elevation (EGM 2008) in Meters</b>
SOL-121	18°13'25.58"N	076°09'09.12"E	641.53

**(B) Highest Site Elevation of the Plot: 641.53 M**



**(C) Further it is certified that:**

1. We are trained and equipped to issue this certificate for site elevation and site coordinates.
2. The site elevation and site coordinates data are correct to best of my knowledge and belief and are within permissible limits of accuracy of 50cm in vertical and 03 meters in lateral.
3. I have used the following equipment for Survey
  - a. DGPS conforming to accuracy levels defined in 2 above along with validity of calibration certificate.
  - b. Total Station conforming to accuracy levels defined in 2 above alongwith validity of calibration certificate.

**(D) Undertaking**

1. I indemnify Airports Authority of India and the concerned airport operator against all damages arising out of errors in data furnished above by me in addition to the owner's responsibility in this regard. I may further be blacklisted by AAI in case of wrong data.
2. Within a period of three months from the date of filing of NOC application, I shall submit the following documents to the Airport Director of the concerned airport, if so required by AAI.
  - a. License Certificate of Surveyor.
  - b. Calibration certificate of the survey equipment.
  - c. Photograph of the Surveyor at site and showing the neighbouring land area.
  - d. Site Plotted on Google Earth Map.

(Sushilkumar Vispute)  
Assistant Manager  
(Operations) For ADL  
Coordinates Private  
Limited, Nashik Mob.  
No.:7709836883

**Google Images**



NO:

Date: 18 MAR 2024

**Site Elevation and Site Coordinates Certificate**

Name of the Licensed Surveyor: ADL Coordinates Private Limited  
Address: B-76, NICE Area, MIDC Satpur, Nashik. Maharashtra  
- 422007  
Email ID: [info@adlcoordinates.com](mailto:info@adlcoordinates.com); [sushil@adlcoordinates.com](mailto:sushil@adlcoordinates.com)  
Mobile No.: 7709836883

License No.: AAI/9-70/SY-EMP/21/ARI/(SURVEY) Dated 01.01.2024  
License Validity: Valid up to 09 Dec 2024  
Scope of License: Conducting Aeronautical Survey of Civil Airports under  
operational control of Airports Authority of India (AAI).  
License Issuing Authority: Airports Authority of India.

I hereby certify that I have carried out the site survey as per the following  
details and the results are shown in (A) and (B) below:

Site/Plot No. (As per the local bodies map): **Gut.No. 33/1, 33/2**

Site Address: **Gut.No. 33/1, 33/2 Village – Balpeerwadi, Taluka - Osmanabad,  
District - Osmanabad**

Owner/Lessee of the Plot/Site: **SARJAN REALITIES PRIVATE LIMITED**

**(A) Site Coordinates**

<b>CORNER NO</b>	<b>Latitude (DD MM SS.s)</b>	<b>Longitude (DD MM SS.s)</b>	<b>Site Elevation (EGM 2008) in Meters</b>
SOL-124	18°12'33.92"N	076°09'19.07"E	659.45

**(B) Highest Site Elevation of the Plot: 659.45 M**

**(C) Further it is certified that:**

1. We are trained and equipped to issue this certificate for site elevation and site coordinates.
2. The site elevation and site coordinates data are correct to best of my knowledge and belief and are within permissible limits of accuracy of 50cm in vertical and 03 meters in lateral.
3. I have used the following equipment for Survey
  - a. DGPS conforming to accuracy levels defined in 2 above along with validity of calibration certificate.
  - b. Total Station conforming to accuracy levels defined in 2 above alongwith validity of calibration certificate.

**(D) Undertaking**

1. I indemnify Airports Authority of India and the concerned airport operator against all damages arising out of errors in data furnished above by me in addition to the owner's responsibility in this regard. I may further be blacklisted by AAI in case of wrong data.
2. Within a period of three months from the date of filing of NOC application, I shall submit the following documents to the Airport Director of the concerned airport, if so required by AAI.
  - a. License Certificate of Surveyor.
  - b. Calibration certificate of the survey equipment.
  - c. Photograph of the Surveyor at site and showing the neighbouring land area.
  - d. Site Plotted on Google Earth Map.

(Sushilkumar Vispute)  
Assistant Manager  
(Operations) For ADL  
Coordinates Private  
Limited, Nashik Mob.  
No.:7709836883

**Google Images**



NO:

Date: 18 MAR 2024

**Site Elevation and Site Coordinates Certificate**

Name of the Licensed Surveyor: ADL Coordinates Private Limited  
Address: B-76, NICE Area, MIDC Satpur, Nashik. Maharashtra  
- 422007  
Email ID: [info@adlcoordinates.com](mailto:info@adlcoordinates.com); [sushil@adlcoordinates.com](mailto:sushil@adlcoordinates.com)  
Mobile No.: 7709836883

License No.: AAI/9-70/SY-EMP/21/ARI/(SURVEY) Dated 01.01.2024  
License Validity: Valid up to 09 Dec 2024  
Scope of License: Conducting Aeronautical Survey of Civil Airports under  
operational control of Airports Authority of India (AAI).  
License Issuing Authority: Airports Authority of India.

I hereby certify that I have carried out the site survey as per the following  
details and the results are shown in (A) and (B) below:

Site/Plot No. (As per the local bodies map): **Gut.No. 145**

Site Address: **Gut.No. 145, Village – Ansurda, Taluka - Osmanabad,  
District - Osmanabad**

Owner/Lessee of the Plot/Site: **SARJAN REALITIES PRIVATE LIMITED**

**(A) Site Coordinates**

<b>CORNER NO</b>	<b>Latitude (DD MM SS.s)</b>	<b>Longitude (DD MM SS.s)</b>	<b>Site Elevation (EGM 2008) in Meters</b>
SOL-126	18°06'34.51"N	076°08'19.09"E	641.61

**(B) Highest Site Elevation of the Plot: 641.61 M**

**(C) Further it is certified that:**

1. We are trained and equipped to issue this certificate for site elevation and site coordinates.
2. The site elevation and site coordinates data are correct to best of my knowledge and belief and are within permissible limits of accuracy of 50cm in vertical and 03 meters in lateral.
3. I have used the following equipment for Survey
  - a. DGPS conforming to accuracy levels defined in 2 above along with validity of calibration certificate.
  - b. Total Station conforming to accuracy levels defined in 2 above alongwith validity of calibration certificate.

**(D) Undertaking**

1. I indemnify Airports Authority of India and the concerned airport operator against all damages arising out of errors in data furnished above by me in addition to the owner's responsibility in this regard. I may further be blacklisted by AAI in case of wrong data.
2. Within a period of three months from the date of filing of NOC application, I shall submit the following documents to the Airport Director of the concerned airport, if so required by AAI.
  - a. License Certificate of Surveyor.
  - b. Calibration certificate of the survey equipment.
  - c. Photograph of the Surveyor at site and showing the neighbouring land area.
  - d. Site Plotted on Google Earth Map.

(Sushilkumar Vispute)  
Assistant Manager  
(Operations) For ADL  
Coordinates Private  
Limited, Nashik Mob.  
No.:7709836883

**Google Images**





NO:

Date: 18 MAR 2024

**Site Elevation and Site Coordinates Certificate**

Name of the Licensed Surveyor: ADL Coordinates Private Limited  
Address: B-76, NICE Area, MIDC Satpur, Nashik. Maharashtra  
- 422007  
Email ID: [info@adlcoordinates.com](mailto:info@adlcoordinates.com); [sushil@adlcoordinates.com](mailto:sushil@adlcoordinates.com)  
Mobile No.: 7709836883

License No.: AAI/9-70/SY-EMP/21/ARI/(SURVEY) Dated 01.01.2024  
License Validity: Valid up to 09 Dec 2024  
Scope of License: Conducting Aeronautical Survey of Civil Airports under  
operational control of Airports Authority of India (AAI).  
License Issuing Authority: Airports Authority of India.

I hereby certify that I have carried out the site survey as per the following  
details and the results are shown in (A) and (B) below:

Site/Plot No. (As per the local bodies map): **Gut.No. 74**

Site Address: **Gut.No. 74, Village – Mahalingi, Taluka - Osmanabad,  
District - Osmanabad**

Owner/Lessee of the Plot/Site: **SARJAN REALITIES PRIVATE LIMITED**

**(A) Site Coordinates**

<b>CORNER NO</b>	<b>Latitude (DD MM SS.s)</b>	<b>Longitude (DD MM SS.s)</b>	<b>Site Elevation (EGM 2008) in Meters</b>
SOL-128	18°10'55.23"N	076°10'24.56"E	656.73

**(B) Highest Site Elevation of the Plot: 656.73 M**

**(C) Further it is certified that:**

1. We are trained and equipped to issue this certificate for site elevation and site coordinates.
2. The site elevation and site coordinates data are correct to best of my knowledge and belief and are within permissible limits of accuracy of 50cm in vertical and 03 meters in lateral.
3. I have used the following equipment for Survey
  - a. DGPS conforming to accuracy levels defined in 2 above along with validity of calibration certificate.
  - b. Total Station conforming to accuracy levels defined in 2 above alongwith validity of calibration certificate.

**(D) Undertaking**

1. I indemnify Airports Authority of India and the concerned airport operator against all damages arising out of errors in data furnished above by me in addition to the owner's responsibility in this regard. I may further be blacklisted by AAI in case of wrong data.
2. Within a period of three months from the date of filing of NOC application, I shall submit the following documents to the Airport Director of the concerned airport, if so required by AAI.
  - a. License Certificate of Surveyor.
  - b. Calibration certificate of the survey equipment.
  - c. Photograph of the Surveyor at site and showing the neighbouring land area.
  - d. Site Plotted on Google Earth Map.

(Sushilkumar Vispute)  
Assistant Manager  
(Operations) For ADL  
Coordinates Private  
Limited, Nashik Mob.  
No.:7709836883

**Google Images**



NO:

Date: 18 MAR 2024

**Site Elevation and Site Coordinates Certificate**

Name of the Licensed Surveyor: ADL Coordinates Private Limited  
Address: B-76, NICE Area, MIDC Satpur, Nashik. Maharashtra  
- 422007  
Email ID: [info@adlcoordinates.com](mailto:info@adlcoordinates.com); [sushil@adlcoordinates.com](mailto:sushil@adlcoordinates.com)  
Mobile No.: 7709836883

License No.: AAI/9-70/SY-EMP/21/ARI/(SURVEY) Dated 01.01.2024  
License Validity: Valid up to 09 Dec 2024  
Scope of License: Conducting Aeronautical Survey of Civil Airports under  
operational control of Airports Authority of India (AAI).  
License Issuing Authority: Airports Authority of India.

I hereby certify that I have carried out the site survey as per the following  
details and the results are shown in (A) and (B) below:

Site/Plot No. (As per the local bodies map): **Gut.No. 182, 183**

Site Address: **Gut.No. 182, 183, Village – Jawalga Mesai, Taluka - Tuljapur,  
District - Osmanabad**

Owner/Lessee of the Plot/Site: **SARJAN REALITIES PRIVATE LIMITED**

**(A) Site Coordinates**

<b>CORNER NO</b>	<b>Latitude (DD MM SS.s)</b>	<b>Longitude (DD MM SS.s)</b>	<b>Site Elevation (EGM 2008) in Meters</b>
SOL-129	17°59'19.30"N	076°12'14.68"E	642.91

**(B) Highest Site Elevation of the Plot: 642.91 M**

**(C) Further it is certified that:**

1. We are trained and equipped to issue this certificate for site elevation and site coordinates.
2. The site elevation and site coordinates data are correct to best of my knowledge and belief and are within permissible limits of accuracy of 50cm in vertical and 03 meters in lateral.
3. I have used the following equipment for Survey
  - a. DGPS conforming to accuracy levels defined in 2 above along with validity of calibration certificate.
  - b. Total Station conforming to accuracy levels defined in 2 above alongwith validity of calibration certificate.

**(D) Undertaking**

1. I indemnify Airports Authority of India and the concerned airport operator against all damages arising out of errors in data furnished above by me in addition to the owner's responsibility in this regard. I may further be blacklisted by AAI in case of wrong data.
2. Within a period of three months from the date of filing of NOC application, I shall submit the following documents to the Airport Director of the concerned airport, if so required by AAI.
  - a. License Certificate of Surveyor.
  - b. Calibration certificate of the survey equipment.
  - c. Photograph of the Surveyor at site and showing the neighbouring land area.
  - d. Site Plotted on Google Earth Map.

(Sushilkumar Vispute)  
Assistant Manager  
(Operations) For ADL  
Coordinates Private  
Limited, Nashik Mob.  
No.:7709836883

**Google Images**



NO:

Date: 18 MAR 2024

**Site Elevation and Site Coordinates Certificate**

Name of the Licensed Surveyor: ADL Coordinates Private Limited  
Address: B-76, NICE Area, MIDC Satpur, Nashik. Maharashtra  
- 422007  
Email ID: [info@adlcoordinates.com](mailto:info@adlcoordinates.com); [sushil@adlcoordinates.com](mailto:sushil@adlcoordinates.com)  
Mobile No.: 7709836883

License No.: AAI/9-70/SY-EMP/21/ARI/(SURVEY) Dated 01.01.2024  
License Validity: Valid up to 09 Dec 2024  
Scope of License: Conducting Aeronautical Survey of Civil Airports under  
operational control of Airports Authority of India (AAI).  
License Issuing Authority: Airports Authority of India.

I hereby certify that I have carried out the site survey as per the following  
details and the results are shown in (A) and (B) below:

Site/Plot No. (As per the local bodies map): **Gut.No. 286**

Site Address: **Gut.No. 286, Village – Ruibhar, Taluka - Osmanabad,  
District - Osmanabad**

Owner/Lessee of the Plot/Site: **SARJAN REALITIES PRIVATE LIMITED**

**(A) Site Coordinates**

<b>CORNER NO</b>	<b>Latitude (DD MM SS.s)</b>	<b>Longitude (DD MM SS.s)</b>	<b>Site Elevation (EGM 2008) in Meters</b>
SOL-130	18°06'57.32"N	076°07'52.94"E	644.91

**(B) Highest Site Elevation of the Plot: 644.91 M**

**(C) Further it is certified that:**

1. We are trained and equipped to issue this certificate for site elevation and site coordinates.
2. The site elevation and site coordinates data are correct to best of my knowledge and belief and are within permissible limits of accuracy of 50cm in vertical and 03 meters in lateral.
3. I have used the following equipment for Survey
  - a. DGPS conforming to accuracy levels defined in 2 above along with validity of calibration certificate.
  - b. Total Station conforming to accuracy levels defined in 2 above alongwith validity of calibration certificate.

**(D) Undertaking**

1. I indemnify Airports Authority of India and the concerned airport operator against all damages arising out of errors in data furnished above by me in addition to the owner's responsibility in this regard. I may further be blacklisted by AAI in case of wrong data.
2. Within a period of three months from the date of filing of NOC application, I shall submit the following documents to the Airport Director of the concerned airport, if so required by AAI.
  - a. License Certificate of Surveyor.
  - b. Calibration certificate of the survey equipment.
  - c. Photograph of the Surveyor at site and showing the neighbouring land area.
  - d. Site Plotted on Google Earth Map.

(Sushilkumar Vispute)  
Assistant Manager  
(Operations) For ADL  
Coordinates Private  
Limited, Nashik Mob.  
No.:7709836883



**Google Images**



NO:

Date: 18 MAR 2024

**Site Elevation and Site Coordinates Certificate**

Name of the Licensed Surveyor: ADL Coordinates Private Limited  
Address: B-76, NICE Area, MIDC Satpur, Nashik. Maharashtra  
- 422007  
Email ID: [info@adlcoordinates.com](mailto:info@adlcoordinates.com); [sushil@adlcoordinates.com](mailto:sushil@adlcoordinates.com)  
Mobile No.: 7709836883

License No.: AAI/9-70/SY-EMP/21/ARI/(SURVEY) Dated 01.01.2024  
License Validity: Valid up to 09 Dec 2024  
Scope of License: Conducting Aeronautical Survey of Civil Airports under  
operational control of Airports Authority of India (AAI).  
License Issuing Authority: Airports Authority of India.

I hereby certify that I have carried out the site survey as per the following  
details and the results are shown in (A) and (B) below:

Site/Plot No. (As per the local bodies map): **Gut.No. & ' Ž& (**

Site Address: **Gut.No. & ' Ž& (, Village – Sarola Bk, Taluka - Osmanabad,  
District - Osmanabad**

Owner/Lessee of the Plot/Site: **SARJAN REALITIES PRIVATE LIMITED**

**(A) Site Coordinates**

<b>CORNER NO</b>	<b>Latitude (DD MM SS.s)</b>	<b>Longitude (DD MM SS.s)</b>	<b>Site Elevation (EGM 2008) in Meters</b>
SOL-131	18°12'51.45"N	076°07'28.61"E	652.68

**(B) Highest Site Elevation of the Plot: 652.68 M**

**(C) Further it is certified that:**

1. We are trained and equipped to issue this certificate for site elevation and site coordinates.
2. The site elevation and site coordinates data are correct to best of my knowledge and belief and are within permissible limits of accuracy of 50cm in vertical and 03 meters in lateral.
3. I have used the following equipment for Survey
  - a. DGPS conforming to accuracy levels defined in 2 above along with validity of calibration certificate.
  - b. Total Station conforming to accuracy levels defined in 2 above alongwith validity of calibration certificate.

**(D) Undertaking**

1. I indemnify Airports Authority of India and the concerned airport operator against all damages arising out of errors in data furnished above by me in addition to the owner's responsibility in this regard. I may further be blacklisted by AAI in case of wrong data.
2. Within a period of three months from the date of filing of NOC application, I shall submit the following documents to the Airport Director of the concerned airport, if so required by AAI.
  - a. License Certificate of Surveyor.
  - b. Calibration certificate of the survey equipment.
  - c. Photograph of the Surveyor at site and showing the neighbouring land area.
  - d. Site Plotted on Google Earth Map.

(Sushilkumar Vispute)  
Assistant Manager  
(Operations) For ADL  
Coordinates Private  
Limited, Nashik Mob.  
No.:7709836883

**Google Images**



NO:

Date: 18 MAR 2024

**Site Elevation and Site Coordinates Certificate**

Name of the Licensed Surveyor: ADL Coordinates Private Limited  
Address: B-76, NICE Area, MIDC Satpur, Nashik. Maharashtra  
- 422007  
Email ID: [info@adlcoordinates.com](mailto:info@adlcoordinates.com); [sushil@adlcoordinates.com](mailto:sushil@adlcoordinates.com)  
Mobile No.: 7709836883

License No.: AAI/9-70/SY-EMP/21/ARI/(SURVEY) Dated 01.01.2024  
License Validity: Valid up to 09 Dec 2024  
Scope of License: Conducting Aeronautical Survey of Civil Airports under  
operational control of Airports Authority of India (AAI).  
License Issuing Authority: Airports Authority of India.

I hereby certify that I have carried out the site survey as per the following  
details and the results are shown in (A) and (B) below:

Site/Plot No. (As per the local bodies map): **Gut.No. 93**

Site Address: **Gut.No. 93, Village – Sakanewadi, Taluka - Osmanabad,  
District - Osmanabad**

Owner/Lessee of the Plot/Site: **SARJAN REALITIES PRIVATE LIMITED**

**(A) Site Coordinates**

<b>CORNER NO</b>	<b>Latitude (DD MM SS.s)</b>	<b>Longitude (DD MM SS.s)</b>	<b>Site Elevation (EGM 2008) in Meters</b>
SOL-133	18°12'09.69"N	076°06'32.59"E	675.55

**(B) Highest Site Elevation of the Plot: 675.55 M**

**(C) Further it is certified that:**

1. We are trained and equipped to issue this certificate for site elevation and site coordinates.
2. The site elevation and site coordinates data are correct to best of my knowledge and belief and are within permissible limits of accuracy of 50cm in vertical and 03 meters in lateral.
3. I have used the following equipment for Survey
  - a. DGPS conforming to accuracy levels defined in 2 above along with validity of calibration certificate.
  - b. Total Station conforming to accuracy levels defined in 2 above alongwith validity of calibration certificate.

**(D) Undertaking**

1. I indemnify Airports Authority of India and the concerned airport operator against all damages arising out of errors in data furnished above by me in addition to the owner's responsibility in this regard. I may further be blacklisted by AAI in case of wrong data.
2. Within a period of three months from the date of filing of NOC application, I shall submit the following documents to the Airport Director of the concerned airport, if so required by AAI.
  - a. License Certificate of Surveyor.
  - b. Calibration certificate of the survey equipment.
  - c. Photograph of the Surveyor at site and showing the neighbouring land area.
  - d. Site Plotted on Google Earth Map.

(Sushilkumar Vispute)  
Assistant Manager  
(Operations) For ADL  
Coordinates Private  
Limited, Nashik Mob.  
No.:7709836883

**Google Images**



NO:

Date: 18 MAR 2024

**Site Elevation and Site Coordinates Certificate**

Name of the Licensed Surveyor: ADL Coordinates Private Limited  
Address: B-76, NICE Area, MIDC Satpur, Nashik. Maharashtra  
- 422007  
Email ID: [info@adlcoordinates.com](mailto:info@adlcoordinates.com); [sushil@adlcoordinates.com](mailto:sushil@adlcoordinates.com)  
Mobile No.: 7709836883

License No.: AAI/9-70/SY-EMP/21/ARI/(SURVEY) Dated 01.01.2024  
License Validity: Valid up to 09 Dec 2024  
Scope of License: Conducting Aeronautical Survey of Civil Airports under  
operational control of Airports Authority of India (AAI).  
License Issuing Authority: Airports Authority of India.

I hereby certify that I have carried out the site survey as per the following  
details and the results are shown in (A) and (B) below:

Site/Plot No. (As per the local bodies map): **Gut.No. 24, 25**

Site Address: **Gut.No. 24, 25, Village – Ambewadi, Taluka - Osmanabad,  
District - Osmanabad**

Owner/Lessee of the Plot/Site: **SARJAN REALITIES PRIVATE LIMITED**

**(A) Site Coordinates**

<b>CORNER NO</b>	<b>Latitude (DD MM SS.s)</b>	<b>Longitude (DD MM SS.s)</b>	<b>Site Elevation (EGM 2008) in Meters</b>
SOL-136	18°09'43.33"N	076°09'50.28"E	653.12

**(B) Highest Site Elevation of the Plot: 653.12 M**



**(C) Further it is certified that:**

1. We are trained and equipped to issue this certificate for site elevation and site coordinates.
2. The site elevation and site coordinates data are correct to best of my knowledge and belief and are within permissible limits of accuracy of 50cm in vertical and 03 meters in lateral.
3. I have used the following equipment for Survey
  - a. DGPS conforming to accuracy levels defined in 2 above along with validity of calibration certificate.
  - b. Total Station conforming to accuracy levels defined in 2 above alongwith validity of calibration certificate.

**(D) Undertaking**

1. I indemnify Airports Authority of India and the concerned airport operator against all damages arising out of errors in data furnished above by me in addition to the owner's responsibility in this regard. I may further be blacklisted by AAI in case of wrong data.
2. Within a period of three months from the date of filing of NOC application, I shall submit the following documents to the Airport Director of the concerned airport, if so required by AAI.
  - a. License Certificate of Surveyor.
  - b. Calibration certificate of the survey equipment.
  - c. Photograph of the Surveyor at site and showing the neighbouring land area.
  - d. Site Plotted on Google Earth Map.

(Sushilkumar Vispute)  
Assistant Manager  
(Operations) For ADL  
Coordinates Private  
Limited, Nashik Mob.  
No.:7709836883

**Google Images**

