

NO:

Date: 20 NOV 2023

Site Elevation and Site Coordinates Certificate

Name of the Licensed Surveyor: Raj Technologies
Address: B-76, NICE Area, MIDC Satpur, Nashik. Maharashtra - 422 007
Email ID: info@rgistech.com; sushil@rgistech.com
Mobile No.: 7709836883

License No.: AAI/9-70/SY-EMPN/21/ARI/(SURVEY)/7 dated 10.12.2021
License Validity: Valid up to 09 Dec 2023
Scope of License: Conducting Aeronautical Survey of Civil Airports under operational control of Airports Authority of India (AAI).
License Issuing Authority: Airports Authority of India.

I hereby certify that I have carried out the site survey as per the following details and the results are shown in (A) and (B) below:

Site/Plot No. (As per the local bodies map): **Sy.No. 126/1, 127, 128**

Site Address: **Survey No - 126/1, 127, 128, Village - Panchpipliya, Tehsil - Gabdhwani, District - Dhar**

Owner/Lessee of the Plot/Site: **SPRNG AKSHAYA URJA PRIVATE LIMITED**

(A) Site Coordinates

| CORNER NO | Latitude (DD MM SS.s) | Longitude (DD MM SS.s) | Site Elevation (EGM 2008) in Meters |
|------------------|----------------------------------|-----------------------------------|--|
| DHR 01 | 22°32'22.54"N | 075°03'47.12"E | 546.66 |

(B) Highest Site Elevation of the Plot: 546.66 M

(C) Further it is certified that:

1. We are trained and equipped to issue this certificate for site elevation and site coordinates.
2. The site elevation and site coordinates data are correct to best of my knowledge and belief and are within permissible limits of accuracy of 50cm in vertical and 03 meters in lateral.
3. I have used the following equipment for Survey
 - a. DGPS conforming to accuracy levels defined in 2 above along with validity of calibration certificate.
 - b. Total Station conforming to accuracy levels defined in 2 above along with validity of calibration certificate.

(D) Undertaking

1. I indemnify Airports Authority of India and the concerned airport operator against all damages arising out of errors in data furnished above by me in addition to the owner's responsibility in this regard. I may further be blacklisted by AAI in case of wrong data.
2. Within a period of three months from the date of filing of NOC application, I shall submit the following documents to the Airport Director of the concerned airport, if so required by AAI.
 - a. License Certificate of Surveyor.
 - b. Calibration certificate of the survey equipment.
 - c. Photograph of the Surveyor at site and showing the neighbouring land area.
 - d. Site Plotted on Google Earth Map.

(Sushilkumar Vispute)
Assistant Manager (Operations)
For Raj Technologies, Nashik
Mob. No.:7709836883

GOOGLE IMAGES



DRAFT

NO:

Date: 20 NOV 2023

Site Elevation and Site Coordinates Certificate

Name of the Licensed Surveyor: Raj Technologies
Address: B-76, NICE Area, MIDC Satpur, Nashik. Maharashtra - 422 007
Email ID: info@rgistech.com; sushil@rgistech.com
Mobile No.: 7709836883

License No.: AAI/9-70/SY-EMPN/21/ARI/(SURVEY)/7 dated 10.12.2021
License Validity: Valid up to 09 Dec 2023
Scope of License: Conducting Aeronautical Survey of Civil Airports under operational control of Airports Authority of India (AAI).
License Issuing Authority: Airports Authority of India.

I hereby certify that I have carried out the site survey as per the following details and the results are shown in (A) and (B) below:

Site/Plot No. (As per the local bodies map): **Sy.No. 20/1/2, 20/2**

Site Address: **Survey No - 20/1/2, 20/2 ,Village - Junagolpura ,Tehsil - Dhar, District - Dhar**

Owner/Lessee of the Plot/Site: **SPRNG AKSHAYA URJA PRIVATE LIMITED**

(A) Site Coordinates

| CORNER NO | Latitude (DD MM SS.s) | Longitude (DD MM SS.s) | Site Elevation (EGM 2008) in Meters |
|------------------|----------------------------------|-----------------------------------|--|
| DHR 083 | 22°32'57.94"N | 075°14'06.12"E | 537.62 |

(B) Highest Site Elevation of the Plot: 537.62 M

(C) Further it is certified that:

1. We are trained and equipped to issue this certificate for site elevation and site coordinates.
2. The site elevation and site coordinates data are correct to best of my knowledge and belief and are within permissible limits of accuracy of 50cm in vertical and 03 meters in lateral.
3. I have used the following equipment for Survey
 - a. DGPS conforming to accuracy levels defined in 2 above along with validity of calibration certificate.
 - b. Total Station conforming to accuracy levels defined in 2 above along with validity of calibration certificate.

(D) Undertaking

1. I indemnify Airports Authority of India and the concerned airport operator against all damages arising out of errors in data furnished above by me in addition to the owner's responsibility in this regard. I may further be blacklisted by AAI in case of wrong data.
2. Within a period of three months from the date of filing of NOC application, I shall submit the following documents to the Airport Director of the concerned airport, if so required by AAI.
 - a. License Certificate of Surveyor.
 - b. Calibration certificate of the survey equipment.
 - c. Photograph of the Surveyor at site and showing the neighbouring land area.
 - d. Site Plotted on Google Earth Map.

(Sushilkumar Vispute)
Assistant Manager (Operations)
For Raj Technologies, Nashik
Mob. No.:7709836883

GOOGLE IMAGES



NO:

Date: 20 NOV 2023

Site Elevation and Site Coordinates Certificate

Name of the Licensed Surveyor: Raj Technologies

Address: B-76, NICE Area, MIDC Satpur, Nashik. Maharashtra - 422 007

Email ID: info@rgistech.com; sushil@rgistech.com

Mobile No.: 7709836883

License No.: AAI/9-70/SY-EMP/21/ARI/(SURVEY)/7 dated 10.12.2021

License Validity: Valid up to 09 Dec 2023

Scope of License: Conducting Aeronautical Survey of Civil Airports under operational control of Airports Authority of India (AAI).

License Issuing Authority: Airports Authority of India.

I hereby certify that I have carried out the site survey as per the following details and the results are shown in (A) and (B) below:

Site/Plot No. (As per the local bodies map): **Sy.No. 51**

Site Address: **Survey No - 51 , Village - Musapura , Tehsil - Dhar, District - Dhar**

Owner/Lessee of the Plot/Site: **SPRNG AKSHAYA URJA PRIVATE LIMITED**

(A) Site Coordinates

| CORNER NO | Latitude (DD MM SS.s) | Longitude (DD MM SS.s) | Site Elevation (EGM 2008) in Meters |
|------------------|----------------------------------|-----------------------------------|--|
| DHR 085 | 22°33'00.91"N | 075°15'17.75"E | 539.63 |

(B) Highest Site Elevation of the Plot: 539.63 M

(C) Further it is certified that:

1. We are trained and equipped to issue this certificate for site elevation and site coordinates.
2. The site elevation and site coordinates data are correct to best of my knowledge and belief and are within permissible limits of accuracy of 50cm in vertical and 03 meters in lateral.
3. I have used the following equipment for Survey
 - a. DGPS conforming to accuracy levels defined in 2 above along with validity of calibration certificate.
 - b. Total Station conforming to accuracy levels defined in 2 above along with validity of calibration certificate.

(D) Undertaking

1. I indemnify Airports Authority of India and the concerned airport operator against all damages arising out of errors in data furnished above by me in addition to the owner's responsibility in this regard. I may further be blacklisted by AAI in case of wrong data.
2. Within a period of three months from the date of filing of NOC application, I shall submit the following documents to the Airport Director of the concerned airport, if so required by AAI.
 - a. License Certificate of Surveyor.
 - b. Calibration certificate of the survey equipment.
 - c. Photograph of the Surveyor at site and showing the neighbouring land area.
 - d. Site Plotted on Google Earth Map.

(Sushilkumar Vispute)
Assistant Manager (Operations)
For Raj Technologies, Nashik
Mob. No.:7709836883

GOOGLE IMAGES



NO:

Date: 20 NOV 2023

Site Elevation and Site Coordinates Certificate

Name of the Licensed Surveyor: Raj Technologies
Address: B-76, NICE Area, MIDC Satpur, Nashik. Maharashtra - 422 007
Email ID: info@rgistech.com; sushil@rgistech.com
Mobile No.: 7709836883

License No.: AAI/9-70/SY-EMPN/21/ARI/(SURVEY)/7 dated 10.12.2021
License Validity: Valid up to 09 Dec 2023
Scope of License: Conducting Aeronautical Survey of Civil Airports under operational control of Airports Authority of India (AAI).
License Issuing Authority: Airports Authority of India.

I hereby certify that I have carried out the site survey as per the following details and the results are shown in (A) and (B) below:

Site/Plot No. (As per the local bodies map): **Sy.No. 351/2**
Site Address: **Survey No – 351/2 ,Village - Mafipura ,Tehsil – Dhar, District - Dhar**

Owner/Lessee of the Plot/Site: **SPRNG AKSHAYA URJA PRIVATE LIMITED**

(A) Site Coordinates

| CORNER NO | Latitude (DD MM SS.s) | Longitude (DD MM SS.s) | Site Elevation (EGM 2008) in Meters |
|------------------|----------------------------------|-----------------------------------|--|
| DHR 088 | 22°34'05.29"N | 075°16'30.79"E | 535.43 |

(B) Highest Site Elevation of the Plot: 535.43 M

(C) Further it is certified that:

1. We are trained and equipped to issue this certificate for site elevation and site coordinates.
2. The site elevation and site coordinates data are correct to best of my knowledge and belief and are within permissible limits of accuracy of 50cm in vertical and 03 meters in lateral.
3. I have used the following equipment for Survey
 - a. DGPS conforming to accuracy levels defined in 2 above along with validity of calibration certificate.
 - b. Total Station conforming to accuracy levels defined in 2 above along with validity of calibration certificate.

(D) Undertaking

1. I indemnify Airports Authority of India and the concerned airport operator against all damages arising out of errors in data furnished above by me in addition to the owner's responsibility in this regard. I may further be blacklisted by AAI in case of wrong data.
2. Within a period of three months from the date of filing of NOC application, I shall submit the following documents to the Airport Director of the concerned airport, if so required by AAI.
 - a. License Certificate of Surveyor.
 - b. Calibration certificate of the survey equipment.
 - c. Photograph of the Surveyor at site and showing the neighbouring land area.
 - d. Site Plotted on Google Earth Map.

(Sushilkumar Vispute)
Assistant Manager (Operations)
For Raj Technologies, Nashik
Mob. No.:7709836883

GOOGLE IMAGES



NO:

Date: 20 NOV 2023

Site Elevation and Site Coordinates Certificate

Name of the Licensed Surveyor: Raj Technologies
Address: B-76, NICE Area, MIDC Satpur, Nashik. Maharashtra - 422 007
Email ID: info@rgistech.com; sushil@rgistech.com
Mobile No.: 7709836883

License No.: AAI/9-70/SY-EMPN/21/ARI/(SURVEY)/7 dated 10.12.2021
License Validity: Valid up to 09 Dec 2023
Scope of License: Conducting Aeronautical Survey of Civil Airports under operational control of Airports Authority of India (AAI).
License Issuing Authority: Airports Authority of India.

I hereby certify that I have carried out the site survey as per the following details and the results are shown in (A) and (B) below:

Site/Plot No. (As per the local bodies map): **Sy.No. 237/5/1**

Site Address: **Survey No - 237/5/1 ,Village - Panchpipilya ,Tehsil - Gandhwani, District - Dhar**

Owner/Lessee of the Plot/Site: **SPRNG AKSHAYA URJA PRIVATE LIMITED**

(A) Site Coordinates

| CORNER NO | Latitude (DD MM SS.s) | Longitude (DD MM SS.s) | Site Elevation (EGM 2008) in Meters |
|------------------|----------------------------------|-----------------------------------|--|
| DHR 10 | 22°33'01.26"N | 075°05'03.91"E | 550.75 |

(B) Highest Site Elevation of the Plot: 550.75 M

(C) Further it is certified that:

1. We are trained and equipped to issue this certificate for site elevation and site coordinates.
2. The site elevation and site coordinates data are correct to best of my knowledge and belief and are within permissible limits of accuracy of 50cm in vertical and 03 meters in lateral.
3. I have used the following equipment for Survey
 - a. DGPS conforming to accuracy levels defined in 2 above along with validity of calibration certificate.
 - b. Total Station conforming to accuracy levels defined in 2 above along with validity of calibration certificate.

(D) Undertaking

1. I indemnify Airports Authority of India and the concerned airport operator against all damages arising out of errors in data furnished above by me in addition to the owner's responsibility in this regard. I may further be blacklisted by AAI in case of wrong data.
2. Within a period of three months from the date of filing of NOC application, I shall submit the following documents to the Airport Director of the concerned airport, if so required by AAI.
 - a. License Certificate of Surveyor.
 - b. Calibration certificate of the survey equipment.
 - c. Photograph of the Surveyor at site and showing the neighbouring land area.
 - d. Site Plotted on Google Earth Map.

(Sushilkumar Vispute)
Assistant Manager (Operations)
For Raj Technologies, Nashik
Mob. No.:7709836883

GOOGLE IMAGES



NO:

Date: 20 NOV 2023

Site Elevation and Site Coordinates Certificate

Name of the Licensed Surveyor: Raj Technologies
Address: B-76, NICE Area, MIDC Satpur, Nashik. Maharashtra - 422 007
Email ID: info@rgistech.com; sushil@rgistech.com
Mobile No.: 7709836883

License No.: AAI/9-70/SY-EMP/21/ARI/(SURVEY)/7 dated 10.12.2021
License Validity: Valid up to 09 Dec 2023
Scope of License: Conducting Aeronautical Survey of Civil Airports under operational control of Airports Authority of India (AAI).
License Issuing Authority: Airports Authority of India.

I hereby certify that I have carried out the site survey as per the following details and the results are shown in (A) and (B) below:

Site/Plot No. (As per the local bodies map): **Sy.No. 254/1/2, 254/3, 254/4, 254/1/3, 254/2, 254/1/1, 251/2, 254/5, 254/6**

Site Address: **Survey No -254/1/2, 254/3, 254/4, 254/1/3, 254/2, 254/1/1, 251/2, 254/5, 254/6 ,Village - Rajpura ,Tehsil - Sardarpur, District - Dhar**

Owner/Lessee of the Plot/Site: **SPRNG AKSHAYA URJA PRIVATE LIMITED**

(A) Site Coordinates

| CORNER NO | Latitude (DD MM SS.s) | Longitude (DD MM SS.s) | Site Elevation (EGM 2008) in Meters |
|------------------|----------------------------------|-----------------------------------|--|
| DHR 14 | 22°34'32.81"N | 075°07'58.02"E | 544.47 |

(B) Highest Site Elevation of the Plot: 544.47 M

(C) Further it is certified that:

1. We are trained and equipped to issue this certificate for site elevation and site coordinates.
2. The site elevation and site coordinates data are correct to best of my knowledge and belief and are within permissible limits of accuracy of 50cm in vertical and 03 meters in lateral.
3. I have used the following equipment for Survey
 - a. DGPS conforming to accuracy levels defined in 2 above along with validity of calibration certificate.
 - b. Total Station conforming to accuracy levels defined in 2 above along with validity of calibration certificate.

(D) Undertaking

1. I indemnify Airports Authority of India and the concerned airport operator against all damages arising out of errors in data furnished above by me in addition to the owner's responsibility in this regard. I may further be blacklisted by AAI in case of wrong data.
2. Within a period of three months from the date of filing of NOC application, I shall submit the following documents to the Airport Director of the concerned airport, if so required by AAI.
 - a. License Certificate of Surveyor.
 - b. Calibration certificate of the survey equipment.
 - c. Photograph of the Surveyor at site and showing the neighbouring land area.
 - d. Site Plotted on Google Earth Map.

(Sushilkumar Vispute)
Assistant Manager (Operations)
For Raj Technologies, Nashik
Mob. No.:7709836883

GOOGLE IMAGES



NO:

Date: 20 NOV 2023

Site Elevation and Site Coordinates Certificate

Name of the Licensed Surveyor: Raj Technologies
Address: B-76, NICE Area, MIDC Satpur, Nashik. Maharashtra - 422 007
Email ID: info@rgistech.com; sushil@rgistech.com
Mobile No.: 7709836883

License No.: AAI/9-70/SY-EMPN/21/ARI/(SURVEY)/7 dated 10.12.2021
License Validity: Valid up to 09 Dec 2023
Scope of License: Conducting Aeronautical Survey of Civil Airports under operational control of Airports Authority of India (AAI).
License Issuing Authority: Airports Authority of India.

I hereby certify that I have carried out the site survey as per the following details and the results are shown in (A) and (B) below:

Site/Plot No. (As per the local bodies map): **Sy.No. 45/1, 45/2**
Site Address: **Survey No - 45/1, 45/2, Village - Rajpura, Tehsil - Sardarpur, District - Dhar**
Owner/Lessee of the Plot/Site: **SPRNG AKSHAYA URJA PRIVATE LIMITED**

(A) Site Coordinates

| CORNER NO | Latitude (DD MM SS.s) | Longitude (DD MM SS.s) | Site Elevation (EGM 2008) in Meters |
|------------------|----------------------------------|-----------------------------------|--|
| DHR 15 | 22°35'13.00"N | 075°07'36.19"E | 556.10 |

(B) Highest Site Elevation of the Plot: 556.10 M

(C) Further it is certified that:

1. We are trained and equipped to issue this certificate for site elevation and site coordinates.
2. The site elevation and site coordinates data are correct to best of my knowledge and belief and are within permissible limits of accuracy of 50cm in vertical and 03 meters in lateral.
3. I have used the following equipment for Survey
 - a. DGPS conforming to accuracy levels defined in 2 above along with validity of calibration certificate.
 - b. Total Station conforming to accuracy levels defined in 2 above along with validity of calibration certificate.

(D) Undertaking

1. I indemnify Airports Authority of India and the concerned airport operator against all damages arising out of errors in data furnished above by me in addition to the owner's responsibility in this regard. I may further be blacklisted by AAI in case of wrong data.
2. Within a period of three months from the date of filing of NOC application, I shall submit the following documents to the Airport Director of the concerned airport, if so required by AAI.
 - a. License Certificate of Surveyor.
 - b. Calibration certificate of the survey equipment.
 - c. Photograph of the Surveyor at site and showing the neighbouring land area.
 - d. Site Plotted on Google Earth Map.

(Sushilkumar Vispute)
Assistant Manager (Operations)
For Raj Technologies, Nashik
Mob. No.:7709836883

GOOGLE IMAGES



NO:

Date: 20 NOV 2023

Site Elevation and Site Coordinates Certificate

Name of the Licensed Surveyor: Raj Technologies
Address: B-76, NICE Area, MIDC Satpur, Nashik. Maharashtra - 422 007
Email ID: info@rgistech.com; sushil@rgistech.com
Mobile No.: 7709836883

License No.: AAI/9-70/SY-EMPN/21/ARI/(SURVEY)/7 dated 10.12.2021

License Validity: Valid up to 09 Dec 2023

Scope of License: Conducting Aeronautical Survey of Civil Airports under operational control of Airports Authority of India (AAI).

License Issuing Authority: Airports Authority of India.

I hereby certify that I have carried out the site survey as per the following details and the results are shown in (A) and (B) below:

Site/Plot No. (As per the local bodies map): **Sy.No. 244/2, 245**

Site Address: **Survey No - 244/2, 245 ,Village - Hajratpur ,Tehsil - Dhar, District - Dhar**

Owner/Lessee of the Plot/Site: **SPRNG AKSHAYA URJA PRIVATE LIMITED**

(A) Site Coordinates

| CORNER NO | Latitude (DD MM SS.s) | Longitude (DD MM SS.s) | Site Elevation (EGM 2008) in Meters |
|------------------|----------------------------------|-----------------------------------|--|
| DHR 18 | 22°35'45.67"N | 075°10'58.67"E | 553.77 |

(B) Highest Site Elevation of the Plot: 553.77 M

(C) Further it is certified that:

1. We are trained and equipped to issue this certificate for site elevation and site coordinates.
2. The site elevation and site coordinates data are correct to best of my knowledge and belief and are within permissible limits of accuracy of 50cm in vertical and 03 meters in lateral.
3. I have used the following equipment for Survey
 - a. DGPS conforming to accuracy levels defined in 2 above along with validity of calibration certificate.
 - b. Total Station conforming to accuracy levels defined in 2 above along with validity of calibration certificate.

(D) Undertaking

1. I indemnify Airports Authority of India and the concerned airport operator against all damages arising out of errors in data furnished above by me in addition to the owner's responsibility in this regard. I may further be blacklisted by AAI in case of wrong data.
2. Within a period of three months from the date of filing of NOC application, I shall submit the following documents to the Airport Director of the concerned airport, if so required by AAI.
 - a. License Certificate of Surveyor.
 - b. Calibration certificate of the survey equipment.
 - c. Photograph of the Surveyor at site and showing the neighbouring land area.
 - d. Site Plotted on Google Earth Map.

(Sushilkumar Vispute)
Assistant Manager (Operations)
For Raj Technologies, Nashik
Mob. No.:7709836883

GOOGLE IMAGES



DR

NO:

Date: 20 NOV 2023

Site Elevation and Site Coordinates Certificate

Name of the Licensed Surveyor: Raj Technologies
Address: B-76, NICE Area, MIDC Satpur, Nashik. Maharashtra - 422 007
Email ID: info@rgistech.com; sushil@rgistech.com
Mobile No.: 7709836883

License No.: AAI/9-70/SY-EMP/21/ARI/(SURVEY)/7 dated 10.12.2021
License Validity: Valid up to 09 Dec 2023
Scope of License: Conducting Aeronautical Survey of Civil Airports under operational control of Airports Authority of India (AAI).
License Issuing Authority: Airports Authority of India.

I hereby certify that I have carried out the site survey as per the following details and the results are shown in (A) and (B) below:

Site/Plot No. (As per the local bodies map): **Sy.No. 175**
Site Address: **Survey No - 175 ,Village - Tirla ,Tehsil - Dhar, District - Dhar**
Owner/Lessee of the Plot/Site: **SPRNG AKSHAYA URJA PRIVATE LIMITED**

(A) Site Coordinates

| CORNER NO | Latitude (DD MM SS.s) | Longitude (DD MM SS.s) | Site Elevation (EGM 2008) in Meters |
|------------------|----------------------------------|-----------------------------------|--|
| DHR 19 | 22°36'13.26"N | 075°10'46.10"E | 549.90 |

(B) Highest Site Elevation of the Plot: 549.90 M

(C) Further it is certified that:

1. We are trained and equipped to issue this certificate for site elevation and site coordinates.
2. The site elevation and site coordinates data are correct to best of my knowledge and belief and are within permissible limits of accuracy of 50cm in vertical and 03 meters in lateral.
3. I have used the following equipment for Survey
 - a. DGPS conforming to accuracy levels defined in 2 above along with validity of calibration certificate.
 - b. Total Station conforming to accuracy levels defined in 2 above along with validity of calibration certificate.

(D) Undertaking

1. I indemnify Airports Authority of India and the concerned airport operator against all damages arising out of errors in data furnished above by me in addition to the owner's responsibility in this regard. I may further be blacklisted by AAI in case of wrong data.
2. Within a period of three months from the date of filing of NOC application, I shall submit the following documents to the Airport Director of the concerned airport, if so required by AAI.
 - a. License Certificate of Surveyor.
 - b. Calibration certificate of the survey equipment.
 - c. Photograph of the Surveyor at site and showing the neighbouring land area.
 - d. Site Plotted on Google Earth Map.

(Sushilkumar Vispute)
Assistant Manager (Operations)
For Raj Technologies, Nashik
Mob. No.:7709836883

GOOGLE IMAGES



DRAFT

NO:

Date: 20 NOV 2023

Site Elevation and Site Coordinates Certificate

Name of the Licensed Surveyor: Raj Technologies
Address: B-76, NICE Area, MIDC Satpur, Nashik. Maharashtra - 422 007
Email ID: info@rgistech.com; sushil@rgistech.com
Mobile No.: 7709836883

License No.: AAI/9-70/SY-EMPN/21/ARI/(SURVEY)/7 dated 10.12.2021
License Validity: Valid up to 09 Dec 2023
Scope of License: Conducting Aeronautical Survey of Civil Airports under operational control of Airports Authority of India (AAI).
License Issuing Authority: Airports Authority of India.

I hereby certify that I have carried out the site survey as per the following details and the results are shown in (A) and (B) below:

Site/Plot No. (As per the local bodies map): **Sy.No. 74/3**

Site Address: **Survey No - 74/3 ,Village - Jalokhya ,Tehsil - Gandhwani, District - Dhar**

Owner/Lessee of the Plot/Site: **SPRNG AKSHAYA URJA PRIVATE LIMITED**

(A) Site Coordinates

| CORNER NO | Latitude (DD MM SS.s) | Longitude (DD MM SS.s) | Site Elevation (EGM 2008) in Meters |
|------------------|----------------------------------|-----------------------------------|--|
| DHR 41 | 22°32'40.40"N | 075°11'20.23"E | 543.33 |

(B) Highest Site Elevation of the Plot: 543.33 M

(C) Further it is certified that:

1. We are trained and equipped to issue this certificate for site elevation and site coordinates.
2. The site elevation and site coordinates data are correct to best of my knowledge and belief and are within permissible limits of accuracy of 50cm in vertical and 03 meters in lateral.
3. I have used the following equipment for Survey
 - a. DGPS conforming to accuracy levels defined in 2 above along with validity of calibration certificate.
 - b. Total Station conforming to accuracy levels defined in 2 above along with validity of calibration certificate.

(D) Undertaking

1. I indemnify Airports Authority of India and the concerned airport operator against all damages arising out of errors in data furnished above by me in addition to the owner's responsibility in this regard. I may further be blacklisted by AAI in case of wrong data.
2. Within a period of three months from the date of filing of NOC application, I shall submit the following documents to the Airport Director of the concerned airport, if so required by AAI.
 - a. License Certificate of Surveyor.
 - b. Calibration certificate of the survey equipment.
 - c. Photograph of the Surveyor at site and showing the neighbouring land area.
 - d. Site Plotted on Google Earth Map.

(Sushilkumar Vispute)
Assistant Manager (Operations)
For Raj Technologies, Nashik
Mob. No.:7709836883

GOOGLE IMAGES



NO:

Date: 20 NOV 2023

Site Elevation and Site Coordinates Certificate

Name of the Licensed Surveyor: Raj Technologies

Address: B-76, NICE Area, MIDC Satpur, Nashik. Maharashtra - 422 007

Email ID: info@rgistech.com; sushil@rgistech.com

Mobile No.: 7709836883

License No.: AAI/9-70/SY-EMPN/21/ARI/(SURVEY)/7 dated 10.12.2021

License Validity: Valid up to 09 Dec 2023

Scope of License: Conducting Aeronautical Survey of Civil Airports under operational control of Airports Authority of India (AAI).

License Issuing Authority: Airports Authority of India.

I hereby certify that I have carried out the site survey as per the following details and the results are shown in (A) and (B) below:

Site/Plot No. (As per the local bodies map): **Sy.No. 174/1, 178/8, 174/2**

Site Address: **Survey No - 174/1, 178/8, 174/2, Village - Raipuria, Tehsil - Dhar, District - Dhar**

Owner/Lessee of the Plot/Site: **SPRNG AKSHAYA URJA PRIVATE LIMITED**

(A) Site Coordinates

| CORNER NO | Latitude (DD MM SS.s) | Longitude (DD MM SS.s) | Site Elevation (EGM 2008) in Meters |
|------------------|----------------------------------|-----------------------------------|--|
| DHR 47 | 22°34'56.46"N | 075°12'36.08"E | 560.66 |

(B) Highest Site Elevation of the Plot: 560.66 M

(C) Further it is certified that:

1. We are trained and equipped to issue this certificate for site elevation and site coordinates.
2. The site elevation and site coordinates data are correct to best of my knowledge and belief and are within permissible limits of accuracy of 50cm in vertical and 03 meters in lateral.
3. I have used the following equipment for Survey
 - a. DGPS conforming to accuracy levels defined in 2 above along with validity of calibration certificate.
 - b. Total Station conforming to accuracy levels defined in 2 above along with validity of calibration certificate.

(D) Undertaking

1. I indemnify Airports Authority of India and the concerned airport operator against all damages arising out of errors in data furnished above by me in addition to the owner's responsibility in this regard. I may further be blacklisted by AAI in case of wrong data.
2. Within a period of three months from the date of filing of NOC application, I shall submit the following documents to the Airport Director of the concerned airport, if so required by AAI.
 - a. License Certificate of Surveyor.
 - b. Calibration certificate of the survey equipment.
 - c. Photograph of the Surveyor at site and showing the neighbouring land area.
 - d. Site Plotted on Google Earth Map.

(Sushilkumar Vispute)
Assistant Manager (Operations)
For Raj Technologies, Nashik
Mob. No.:7709836883

GOOGLE IMAGES



DRAFT

NO:

Date: 20 NOV 2023

Site Elevation and Site Coordinates Certificate

Name of the Licensed Surveyor: Raj Technologies
Address: B-76, NICE Area, MIDC Satpur, Nashik. Maharashtra - 422 007
Email ID: info@rgistech.com; sushil@rgistech.com
Mobile No.: 7709836883

License No.: AAI/9-70/SY-EMPN/21/ARI/(SURVEY)/7 dated 10.12.2021
License Validity: Valid up to 09 Dec 2023
Scope of License: Conducting Aeronautical Survey of Civil Airports under operational control of Airports Authority of India (AAI).
License Issuing Authority: Airports Authority of India.

I hereby certify that I have carried out the site survey as per the following details and the results are shown in (A) and (B) below:

Site/Plot No. (As per the local bodies map): **Sy.No. 36, 38,39,35**

Site Address: **Survey No – 36, 38,39, 35 ,Village – Kharampur ,Tehsil – Dhar, District - Dhar**

Owner/Lessee of the Plot/Site: **SPRNG AKSHAYA URJA PRIVATE LIMITED**

(A) Site Coordinates

| CORNER NO | Latitude (DD MM SS.s) | Longitude (DD MM SS.s) | Site Elevation (EGM 2008) in Meters |
|------------------|----------------------------------|-----------------------------------|--|
| DHR 54 | 22°37'55.23"N | 075°13'29.37"E | 548.09 |

(B) Highest Site Elevation of the Plot: 548.09 M

(C) Further it is certified that:

1. We are trained and equipped to issue this certificate for site elevation and site coordinates.
2. The site elevation and site coordinates data are correct to best of my knowledge and belief and are within permissible limits of accuracy of 50cm in vertical and 03 meters in lateral.
3. I have used the following equipment for Survey
 - a. DGPS conforming to accuracy levels defined in 2 above along with validity of calibration certificate.
 - b. Total Station conforming to accuracy levels defined in 2 above along with validity of calibration certificate.

(D) Undertaking

1. I indemnify Airports Authority of India and the concerned airport operator against all damages arising out of errors in data furnished above by me in addition to the owner's responsibility in this regard. I may further be blacklisted by AAI in case of wrong data.
2. Within a period of three months from the date of filing of NOC application, I shall submit the following documents to the Airport Director of the concerned airport, if so required by AAI.
 - a. License Certificate of Surveyor.
 - b. Calibration certificate of the survey equipment.
 - c. Photograph of the Surveyor at site and showing the neighbouring land area.
 - d. Site Plotted on Google Earth Map.

(Sushilkumar Vispute)
Assistant Manager (Operations)
For Raj Technologies, Nashik
Mob. No.:7709836883

GOOGLE IMAGES

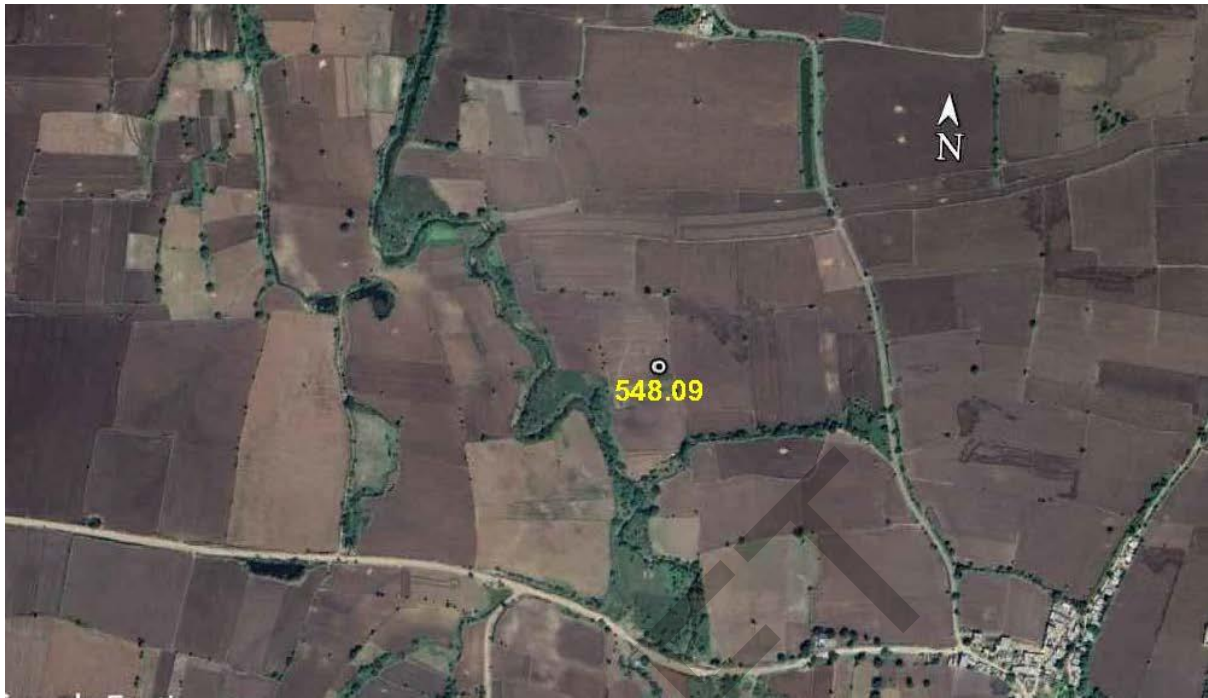

DRAFT

NO:

Date: 20 NOV 2023

Site Elevation and Site Coordinates Certificate

Name of the Licensed Surveyor: Raj Technologies
Address: B-76, NICE Area, MIDC Satpur, Nashik. Maharashtra - 422 007
Email ID: info@rgistech.com; sushil@rgistech.com
Mobile No.: 7709836883

License No.: AAI/9-70/SY-EMP/21/ARI/(SURVEY)/7 dated 10.12.2021
License Validity: Valid up to 09 Dec 2023
Scope of License: Conducting Aeronautical Survey of Civil Airports under operational control of Airports Authority of India (AAI).
License Issuing Authority: Airports Authority of India.

I hereby certify that I have carried out the site survey as per the following details and the results are shown in (A) and (B) below:

Site/Plot No. (As per the local bodies map): **Sy.No. 87/2, 87/1**
Site Address: **Survey No – 87/2, 87/1 ,Village – Tirla ,Tehsil – Dhar, District - Dhar**

Owner/Lessee of the Plot/Site: **SPRNG AKSHAYA URJA PRIVATE LIMITED**

(A) Site Coordinates

| CORNER NO | Latitude (DD MM SS.s) | Longitude (DD MM SS.s) | Site Elevation (EGM 2008) in Meters |
|------------------|----------------------------------|-----------------------------------|--|
| DHR 77 | 22°36'08.55"N | 075°13'46.73"E | 557.01 |

(B) Highest Site Elevation of the Plot: 557.01 M

(C) Further it is certified that:

1. We are trained and equipped to issue this certificate for site elevation and site coordinates.
2. The site elevation and site coordinates data are correct to best of my knowledge and belief and are within permissible limits of accuracy of 50cm in vertical and 03 meters in lateral.
3. I have used the following equipment for Survey
 - a. DGPS conforming to accuracy levels defined in 2 above along with validity of calibration certificate.
 - b. Total Station conforming to accuracy levels defined in 2 above along with validity of calibration certificate.

(D) Undertaking

1. I indemnify Airports Authority of India and the concerned airport operator against all damages arising out of errors in data furnished above by me in addition to the owner's responsibility in this regard. I may further be blacklisted by AAI in case of wrong data.
2. Within a period of three months from the date of filing of NOC application, I shall submit the following documents to the Airport Director of the concerned airport, if so required by AAI.
 - a. License Certificate of Surveyor.
 - b. Calibration certificate of the survey equipment.
 - c. Photograph of the Surveyor at site and showing the neighbouring land area.
 - d. Site Plotted on Google Earth Map.

(Sushilkumar Vispute)
Assistant Manager (Operations)
For Raj Technologies, Nashik
Mob. No.:7709836883

GOOGLE IMAGES



DRAFT

NO:

Date: 20 NOV 2023

Site Elevation and Site Coordinates Certificate

Name of the Licensed Surveyor: Raj Technologies
Address: B-76, NICE Area, MIDC Satpur, Nashik. Maharashtra - 422 007
Email ID: info@rgistech.com; sushil@rgistech.com
Mobile No.: 7709836883

License No.: AAI/9-70/SY-EMPN/21/ARI/(SURVEY)/7 dated 10.12.2021
License Validity: Valid up to 09 Dec 2023
Scope of License: Conducting Aeronautical Survey of Civil Airports under operational control of Airports Authority of India (AAI).
License Issuing Authority: Airports Authority of India.

I hereby certify that I have carried out the site survey as per the following details and the results are shown in (A) and (B) below:

Site/Plot No. (As per the local bodies map): **Sy.No. 921, 922**

Site Address: **Survey No - 921, 922 ,Village - Tirla ,Tehsil - Dhar, District - Dhar**

Owner/Lessee of the Plot/Site: **SPRNG AKSHAYA URJA PRIVATE LIMITED**

(A) Site Coordinates

| CORNER NO | Latitude (DD MM SS.s) | Longitude (DD MM SS.s) | Site Elevation (EGM 2008) in Meters |
|------------------|----------------------------------|-----------------------------------|--|
| DHR 86 | 22°34'21.31"N | 075°14'32.90"E | 553.87 |

(B) Highest Site Elevation of the Plot: 553.87 M

(C) Further it is certified that:

1. We are trained and equipped to issue this certificate for site elevation and site coordinates.
2. The site elevation and site coordinates data are correct to best of my knowledge and belief and are within permissible limits of accuracy of 50cm in vertical and 03 meters in lateral.
3. I have used the following equipment for Survey
 - a. DGPS conforming to accuracy levels defined in 2 above along with validity of calibration certificate.
 - b. Total Station conforming to accuracy levels defined in 2 above along with validity of calibration certificate.

(D) Undertaking

1. I indemnify Airports Authority of India and the concerned airport operator against all damages arising out of errors in data furnished above by me in addition to the owner's responsibility in this regard. I may further be blacklisted by AAI in case of wrong data.
2. Within a period of three months from the date of filing of NOC application, I shall submit the following documents to the Airport Director of the concerned airport, if so required by AAI.
 - a. License Certificate of Surveyor.
 - b. Calibration certificate of the survey equipment.
 - c. Photograph of the Surveyor at site and showing the neighbouring land area.
 - d. Site Plotted on Google Earth Map.

(Sushilkumar Vispute)
Assistant Manager (Operations)
For Raj Technologies, Nashik
Mob. No.:7709836883

GOOGLE IMAGES



NO:

Date: 20 NOV 2023

Site Elevation and Site Coordinates Certificate

Name of the Licensed Surveyor: Raj Technologies
Address: B-76, NICE Area, MIDC Satpur, Nashik. Maharashtra - 422 007
Email ID: info@rgistech.com; sushil@rgistech.com
Mobile No.: 7709836883

License No.: AAI/9-70/SY-EMP/21/ARI/(SURVEY)/7 dated 10.12.2021

License Validity: Valid up to 09 Dec 2023

Scope of License: Conducting Aeronautical Survey of Civil Airports under operational control of Airports Authority of India (AAI).

License Issuing Authority: Airports Authority of India.

I hereby certify that I have carried out the site survey as per the following details and the results are shown in (A) and (B) below:

Site/Plot No. (As per the local bodies map): **Sy.No. 636/2, 636/3/1/2, 622, 636/4/1, 636/4/2, 636/4/3**

Site Address: **Survey No - 636/2, 636/3/1/2, 622, 636/4/1, 636/4/2, 636/4/3, Village - Hatod, Tehsil - Sardarpur, District - Dhar**

Owner/Lessee of the Plot/Site: **SPRNG AKSHAYA URJA PRIVATE LIMITED**

(A) Site Coordinates

| CORNER NO | Latitude (DD MM SS.s) | Longitude (DD MM SS.s) | Site Elevation (EGM 2008) in Meters |
|------------------|----------------------------------|-----------------------------------|--|
| DHRMP 19 | 22°35'54.76"N | 075°04'22.90"E | 559.54 |

(B) Highest Site Elevation of the Plot: 559.54 M

(C) Further it is certified that:

1. We are trained and equipped to issue this certificate for site elevation and site coordinates.
2. The site elevation and site coordinates data are correct to best of my knowledge and belief and are within permissible limits of accuracy of 50cm in vertical and 03 meters in lateral.
3. I have used the following equipment for Survey
 - a. DGPS conforming to accuracy levels defined in 2 above along with validity of calibration certificate.
 - b. Total Station conforming to accuracy levels defined in 2 above along with validity of calibration certificate.

(D) Undertaking

1. I indemnify Airports Authority of India and the concerned airport operator against all damages arising out of errors in data furnished above by me in addition to the owner's responsibility in this regard. I may further be blacklisted by AAI in case of wrong data.
2. Within a period of three months from the date of filing of NOC application, I shall submit the following documents to the Airport Director of the concerned airport, if so required by AAI.
 - a. License Certificate of Surveyor.
 - b. Calibration certificate of the survey equipment.
 - c. Photograph of the Surveyor at site and showing the neighbouring land area.
 - d. Site Plotted on Google Earth Map.

(Sushilkumar Vispute)
Assistant Manager (Operations)
For Raj Technologies, Nashik
Mob. No.:7709836883

GOOGLE IMAGES



DRAFT

NO:

Date: 20 NOV 2023

Site Elevation and Site Coordinates Certificate

Name of the Licensed Surveyor: Raj Technologies
Address: B-76, NICE Area, MIDC Satpur, Nashik. Maharashtra - 422 007
Email ID: info@rgistech.com; sushil@rgistech.com
Mobile No.: 7709836883

License No.: AAI/9-70/SY-EMP/21/ARI/(SURVEY)/7 dated 10.12.2021
License Validity: Valid up to 09 Dec 2023
Scope of License: Conducting Aeronautical Survey of Civil Airports under operational control of Airports Authority of India (AAI).
License Issuing Authority: Airports Authority of India.

I hereby certify that I have carried out the site survey as per the following details and the results are shown in (A) and (B) below:

Site/Plot No. (As per the local bodies map): **Sy.No. 5/2, 5/2/1, 6/4, 6/5**
Site Address: **Survey No - 5/2,5/2/1, 6/4,6/5 ,Village - Sultanpur,Tehsil - Sardarpur, District - Dhar**

Owner/Lessee of the Plot/Site: **SPRNG AKSHAYA URJA PRIVATE LIMITED**

(A) Site Coordinates

| CORNER NO | Latitude (DD MM SS.s) | Longitude (DD MM SS.s) | Site Elevation (EGM 2008) in Meters |
|------------------|----------------------------------|-----------------------------------|--|
| RJ 29 | 22°35'19.51"N | 075°10'18.68"E | 552.21 |

(B) Highest Site Elevation of the Plot: 552.21 M

(C) Further it is certified that:

1. We are trained and equipped to issue this certificate for site elevation and site coordinates.
2. The site elevation and site coordinates data are correct to best of my knowledge and belief and are within permissible limits of accuracy of 50cm in vertical and 03 meters in lateral.
3. I have used the following equipment for Survey
 - a. DGPS conforming to accuracy levels defined in 2 above along with validity of calibration certificate.
 - b. Total Station conforming to accuracy levels defined in 2 above along with validity of calibration certificate.

(D) Undertaking

1. I indemnify Airports Authority of India and the concerned airport operator against all damages arising out of errors in data furnished above by me in addition to the owner's responsibility in this regard. I may further be blacklisted by AAI in case of wrong data.
2. Within a period of three months from the date of filing of NOC application, I shall submit the following documents to the Airport Director of the concerned airport, if so required by AAI.
 - a. License Certificate of Surveyor.
 - b. Calibration certificate of the survey equipment.
 - c. Photograph of the Surveyor at site and showing the neighbouring land area.
 - d. Site Plotted on Google Earth Map.

(Sushilkumar Vispute)
Assistant Manager (Operations)
For Raj Technologies, Nashik
Mob. No.:7709836883

GOOGLE IMAGES



NO:

Date: 20 NOV 2023

Site Elevation and Site Coordinates Certificate

Name of the Licensed Surveyor: Raj Technologies
Address: B-76, NICE Area, MIDC Satpur, Nashik. Maharashtra - 422 007
Email ID: info@rgistech.com; sushil@rgistech.com
Mobile No.: 7709836883

License No.: AAI/9-70/SY-EMP/21/ARI/(SURVEY)/7 dated 10.12.2021
License Validity: Valid up to 09 Dec 2023
Scope of License: Conducting Aeronautical Survey of Civil Airports under operational control of Airports Authority of India (AAI).
License Issuing Authority: Airports Authority of India.

I hereby certify that I have carried out the site survey as per the following details and the results are shown in (A) and (B) below:

Site/Plot No. (As per the local bodies map): **Sy.No. 97**

Site Address: **Survey No - 97 ,Village - Dadur, Tehsil - Sardarpur, District - Dhar**

Owner/Lessee of the Plot/Site: **SPRNG AKSHAYA URJA PRIVATE LIMITED**

(A) Site Coordinates

| CORNER NO | Latitude (DD MM SS.s) | Longitude (DD MM SS.s) | Site Elevation (EGM 2008) in Meters |
|------------------|----------------------------------|-----------------------------------|--|
| RJ 30 | 22°34'40.27"N | 075°09'52.74"E | 548.25 |

(B) Highest Site Elevation of the Plot: 548.25 M

(C) Further it is certified that:

1. We are trained and equipped to issue this certificate for site elevation and site coordinates.
2. The site elevation and site coordinates data are correct to best of my knowledge and belief and are within permissible limits of accuracy of 50cm in vertical and 03 meters in lateral.
3. I have used the following equipment for Survey
 - a. DGPS conforming to accuracy levels defined in 2 above along with validity of calibration certificate.
 - b. Total Station conforming to accuracy levels defined in 2 above along with validity of calibration certificate.

(D) Undertaking

1. I indemnify Airports Authority of India and the concerned airport operator against all damages arising out of errors in data furnished above by me in addition to the owner's responsibility in this regard. I may further be blacklisted by AAI in case of wrong data.
2. Within a period of three months from the date of filing of NOC application, I shall submit the following documents to the Airport Director of the concerned airport, if so required by AAI.
 - a. License Certificate of Surveyor.
 - b. Calibration certificate of the survey equipment.
 - c. Photograph of the Surveyor at site and showing the neighbouring land area.
 - d. Site Plotted on Google Earth Map.

(Sushilkumar Vispute)
Assistant Manager (Operations)
For Raj Technologies, Nashik
Mob. No.:7709836883

GOOGLE IMAGES



NO:

Date: 20 NOV 2023

Site Elevation and Site Coordinates Certificate

Name of the Licensed Surveyor: Raj Technologies
Address: B-76, NICE Area, MIDC Satpur, Nashik. Maharashtra - 422 007
Email ID: info@rgistech.com; sushil@rgistech.com
Mobile No.: 7709836883

License No.: AAI/9-70/SY-EMPN/21/ARI/(SURVEY)/7 dated 10.12.2021
License Validity: Valid up to 09 Dec 2023
Scope of License: Conducting Aeronautical Survey of Civil Airports under operational control of Airports Authority of India (AAI).
License Issuing Authority: Airports Authority of India.

I hereby certify that I have carried out the site survey as per the following details and the results are shown in (A) and (B) below:

Site/Plot No. (As per the local bodies map): **Sy.No. 25, 21/1**
Site Address: **Survey No - 25, 21/1 ,Village - Chalani ,Tehsil - Sardarpur, District - Dhar**
Owner/Lessee of the Plot/Site: **SPRNG AKSHAYA URJA PRIVATE LIMITED**

(A) Site Coordinates

| CORNER NO | Latitude (DD MM SS.s) | Longitude (DD MM SS.s) | Site Elevation (EGM 2008) in Meters |
|------------------|----------------------------------|-----------------------------------|--|
| RJ 31 | 22°34'45.29"N | 075°04'30.78"E | 572.82 |

(B) Highest Site Elevation of the Plot: 572.82 M

(C) Further it is certified that:

1. We are trained and equipped to issue this certificate for site elevation and site coordinates.
2. The site elevation and site coordinates data are correct to best of my knowledge and belief and are within permissible limits of accuracy of 50cm in vertical and 03 meters in lateral.
3. I have used the following equipment for Survey
 - a. DGPS conforming to accuracy levels defined in 2 above along with validity of calibration certificate.
 - b. Total Station conforming to accuracy levels defined in 2 above along with validity of calibration certificate.

(D) Undertaking

1. I indemnify Airports Authority of India and the concerned airport operator against all damages arising out of errors in data furnished above by me in addition to the owner's responsibility in this regard. I may further be blacklisted by AAI in case of wrong data.
2. Within a period of three months from the date of filing of NOC application, I shall submit the following documents to the Airport Director of the concerned airport, if so required by AAI.
 - a. License Certificate of Surveyor.
 - b. Calibration certificate of the survey equipment.
 - c. Photograph of the Surveyor at site and showing the neighbouring land area.
 - d. Site Plotted on Google Earth Map.

(Sushilkumar Vispute)
Assistant Manager (Operations)
For Raj Technologies, Nashik
Mob. No.:7709836883

GOOGLE IMAGES



NO:

Date: 20 NOV 2023

Site Elevation and Site Coordinates Certificate

Name of the Licensed Surveyor: Raj Technologies
Address: B-76, NICE Area, MIDC Satpur, Nashik. Maharashtra - 422 007
Email ID: info@rgistech.com; sushil@rgistech.com
Mobile No.: 7709836883

License No.: AAI/9-70/SY-EMP/21/ARI/(SURVEY)/7 dated 10.12.2021
License Validity: Valid up to 09 Dec 2023
Scope of License: Conducting Aeronautical Survey of Civil Airports under operational control of Airports Authority of India (AAI).
License Issuing Authority: Airports Authority of India.

I hereby certify that I have carried out the site survey as per the following details and the results are shown in (A) and (B) below:

Site/Plot No. (As per the local bodies map): **Sy.No. 500/2**
Site Address: **Survey No – 500/2 ,Village - Chalani ,Tehsil – Sardarpur, District - Dhar**
Owner/Lessee of the Plot/Site: **SPRNG AKSHAYA URJA PRIVATE LIMITED**

(A) Site Coordinates

| CORNER NO | Latitude (DD MM SS.s) | Longitude (DD MM SS.s) | Site Elevation (EGM 2008) in Meters |
|------------------|----------------------------------|-----------------------------------|--|
| RJ 32 | 22°33'57.78"N | 075°03'47.99"E | 567.71 |

(B) Highest Site Elevation of the Plot: 567.71 M

(C) Further it is certified that:

1. We are trained and equipped to issue this certificate for site elevation and site coordinates.
2. The site elevation and site coordinates data are correct to best of my knowledge and belief and are within permissible limits of accuracy of 50cm in vertical and 03 meters in lateral.
3. I have used the following equipment for Survey
 - a. DGPS conforming to accuracy levels defined in 2 above along with validity of calibration certificate.
 - b. Total Station conforming to accuracy levels defined in 2 above along with validity of calibration certificate.

(D) Undertaking

1. I indemnify Airports Authority of India and the concerned airport operator against all damages arising out of errors in data furnished above by me in addition to the owner's responsibility in this regard. I may further be blacklisted by AAI in case of wrong data.
2. Within a period of three months from the date of filing of NOC application, I shall submit the following documents to the Airport Director of the concerned airport, if so required by AAI.
 - a. License Certificate of Surveyor.
 - b. Calibration certificate of the survey equipment.
 - c. Photograph of the Surveyor at site and showing the neighbouring land area.
 - d. Site Plotted on Google Earth Map.

(Sushilkumar Vispute)
Assistant Manager (Operations)
For Raj Technologies, Nashik
Mob. No.:7709836883

GOOGLE IMAGES



NO:

Date: 20 NOV 2023

Site Elevation and Site Coordinates Certificate

Name of the Licensed Surveyor: Raj Technologies
Address: B-76, NICE Area, MIDC Satpur, Nashik. Maharashtra - 422 007
Email ID: info@rgistech.com; sushil@rgistech.com
Mobile No.: 7709836883

License No.: AAI/9-70/SY-EMPN/21/ARI/(SURVEY)/7 dated 10.12.2021
License Validity: Valid up to 09 Dec 2023
Scope of License: Conducting Aeronautical Survey of Civil Airports under operational control of Airports Authority of India (AAI).
License Issuing Authority: Airports Authority of India.

I hereby certify that I have carried out the site survey as per the following details and the results are shown in (A) and (B) below:

Site/Plot No. (As per the local bodies map): **Sy.No. 1126**

Site Address: **Survey No – 1126 ,Village - Amjhera ,Tehsil – Sardarpur, District - Dhar**

Owner/Lessee of the Plot/Site: **SPRNG AKSHAYA URJA PRIVATE LIMITED**

(A) Site Coordinates

| CORNER NO | Latitude (DD MM SS.s) | Longitude (DD MM SS.s) | Site Elevation (EGM 2008) in Meters |
|------------------|----------------------------------|-----------------------------------|--|
| RJ 34 | 22°33'11.06"N | 075°06'06.04"E | 554.82 |

(B) Highest Site Elevation of the Plot: 554.82 M

(C) Further it is certified that:

1. We are trained and equipped to issue this certificate for site elevation and site coordinates.
2. The site elevation and site coordinates data are correct to best of my knowledge and belief and are within permissible limits of accuracy of 50cm in vertical and 03 meters in lateral.
3. I have used the following equipment for Survey
 - a. DGPS conforming to accuracy levels defined in 2 above along with validity of calibration certificate.
 - b. Total Station conforming to accuracy levels defined in 2 above along with validity of calibration certificate.

(D) Undertaking

1. I indemnify Airports Authority of India and the concerned airport operator against all damages arising out of errors in data furnished above by me in addition to the owner's responsibility in this regard. I may further be blacklisted by AAI in case of wrong data.
2. Within a period of three months from the date of filing of NOC application, I shall submit the following documents to the Airport Director of the concerned airport, if so required by AAI.
 - a. License Certificate of Surveyor.
 - b. Calibration certificate of the survey equipment.
 - c. Photograph of the Surveyor at site and showing the neighbouring land area.
 - d. Site Plotted on Google Earth Map.

(Sushilkumar Vispute)
Assistant Manager (Operations)
For Raj Technologies, Nashik
Mob. No.:7709836883

GOOGLE IMAGES



NO:

Date: 20 NOV 2023

Site Elevation and Site Coordinates Certificate

Name of the Licensed Surveyor: Raj Technologies
Address: B-76, NICE Area, MIDC Satpur, Nashik. Maharashtra - 422 007
Email ID: info@rgistech.com; sushil@rgistech.com
Mobile No.: 7709836883

License No.: AAI/9-70/SY-EMP/21/ARI/(SURVEY)/7 dated 10.12.2021
License Validity: Valid up to 09 Dec 2023
Scope of License: Conducting Aeronautical Survey of Civil Airports under operational control of Airports Authority of India (AAI).
License Issuing Authority: Airports Authority of India.

I hereby certify that I have carried out the site survey as per the following details and the results are shown in (A) and (B) below:

Site/Plot No. (As per the local bodies map): **Sy.No. 511/1, 511/2/1, 510/1**
Site Address: **Survey No - 511/1, 511/2/1, 510/1, Village - Amjhera, Tehsil - Sardarpur, District - Dhar**

Owner/Lessee of the Plot/Site: **SPRNG AKSHAYA URJA PRIVATE LIMITED**

(A) Site Coordinates

| CORNER NO | Latitude (DD MM SS.s) | Longitude (DD MM SS.s) | Site Elevation (EGM 2008) in Meters |
|------------------|----------------------------------|-----------------------------------|--|
| RJ 37 | 22°32'43.88"N | 075°08'43.60"E | 562.75 |

(B) Highest Site Elevation of the Plot: 562.75 M

(C) Further it is certified that:

1. We are trained and equipped to issue this certificate for site elevation and site coordinates.
2. The site elevation and site coordinates data are correct to best of my knowledge and belief and are within permissible limits of accuracy of 50cm in vertical and 03 meters in lateral.
3. I have used the following equipment for Survey
 - a. DGPS conforming to accuracy levels defined in 2 above along with validity of calibration certificate.
 - b. Total Station conforming to accuracy levels defined in 2 above along with validity of calibration certificate.

(D) Undertaking

1. I indemnify Airports Authority of India and the concerned airport operator against all damages arising out of errors in data furnished above by me in addition to the owner's responsibility in this regard. I may further be blacklisted by AAI in case of wrong data.
2. Within a period of three months from the date of filing of NOC application, I shall submit the following documents to the Airport Director of the concerned airport, if so required by AAI.
 - a. License Certificate of Surveyor.
 - b. Calibration certificate of the survey equipment.
 - c. Photograph of the Surveyor at site and showing the neighbouring land area.
 - d. Site Plotted on Google Earth Map.

(Sushilkumar Vispute)
Assistant Manager (Operations)
For Raj Technologies, Nashik
Mob. No.:7709836883

GOOGLE IMAGES



NO:

Date: 20 NOV 2023

Site Elevation and Site Coordinates Certificate

Name of the Licensed Surveyor: Raj Technologies
Address: B-76, NICE Area, MIDC Satpur, Nashik. Maharashtra - 422 007
Email ID: info@rgistech.com; sushil@rgistech.com
Mobile No.: 7709836883

License No.: AAI/9-70/SY-EMP/21/ARI/(SURVEY)/7 dated 10.12.2021
License Validity: Valid up to 09 Dec 2023
Scope of License: Conducting Aeronautical Survey of Civil Airports under operational control of Airports Authority of India (AAI).
License Issuing Authority: Airports Authority of India.

I hereby certify that I have carried out the site survey as per the following details and the results are shown in (A) and (B) below:

Site/Plot No. (As per the local bodies map): **Sy.No. 518/1/2, 518/1/3, 518/1/1**

Site Address: **Survey No - 518/1/2, 518/1/3, 518/1/1, Village - Amjhera, Tehsil - Sardarpur, District - Dhar**

Owner/Lessee of the Plot/Site: **SPRNG AKSHAYA URJA PRIVATE LIMITED**

(A) Site Coordinates

| CORNER NO | Latitude (DD MM SS.s) | Longitude (DD MM SS.s) | Site Elevation (EGM 2008) in Meters |
|------------------|----------------------------------|-----------------------------------|--|
| RJ 39 | 22°33'05.59"N | 075°08'21.28"E | 562.14 |

(B) Highest Site Elevation of the Plot: 562.14 M

(C) Further it is certified that:

1. We are trained and equipped to issue this certificate for site elevation and site coordinates.
2. The site elevation and site coordinates data are correct to best of my knowledge and belief and are within permissible limits of accuracy of 50cm in vertical and 03 meters in lateral.
3. I have used the following equipment for Survey
 - a. DGPS conforming to accuracy levels defined in 2 above along with validity of calibration certificate.
 - b. Total Station conforming to accuracy levels defined in 2 above along with validity of calibration certificate.

(D) Undertaking

1. I indemnify Airports Authority of India and the concerned airport operator against all damages arising out of errors in data furnished above by me in addition to the owner's responsibility in this regard. I may further be blacklisted by AAI in case of wrong data.
2. Within a period of three months from the date of filing of NOC application, I shall submit the following documents to the Airport Director of the concerned airport, if so required by AAI.
 - a. License Certificate of Surveyor.
 - b. Calibration certificate of the survey equipment.
 - c. Photograph of the Surveyor at site and showing the neighbouring land area.
 - d. Site Plotted on Google Earth Map.

(Sushilkumar Vispute)
Assistant Manager (Operations)
For Raj Technologies, Nashik
Mob. No.:7709836883

GOOGLE IMAGES



DRAFT

NO:

Date: 20 NOV 2023

Site Elevation and Site Coordinates Certificate

Name of the Licensed Surveyor: Raj Technologies
Address: B-76, NICE Area, MIDC Satpur, Nashik. Maharashtra - 422 007
Email ID: info@rgistech.com; sushil@rgistech.com
Mobile No.: 7709836883

License No.: AAI/9-70/SY-EMP/21/ARI/(SURVEY)/7 dated 10.12.2021
License Validity: Valid up to 09 Dec 2023
Scope of License: Conducting Aeronautical Survey of Civil Airports under operational control of Airports Authority of India (AAI).
License Issuing Authority: Airports Authority of India.

I hereby certify that I have carried out the site survey as per the following details and the results are shown in (A) and (B) below:

Site/Plot No. (As per the local bodies map): **Sy.No. 236/1, 236/2**

Site Address: **Survey No - 236/1, 236/2, Village - Amjhera, Tehsil - Sardarpur, District - Dhar**

Owner/Lessee of the Plot/Site: **SPRNG AKSHAYA URJA PRIVATE LIMITED**

(A) Site Coordinates

| CORNER NO | Latitude (DD MM SS.s) | Longitude (DD MM SS.s) | Site Elevation (EGM 2008) in Meters |
|------------------|----------------------------------|-----------------------------------|--|
| RJ 40 | 22°34'42.82"N | 075°06'23.82"E | 556.89 |

(B) Highest Site Elevation of the Plot: 556.89 M

(C) Further it is certified that:

1. We are trained and equipped to issue this certificate for site elevation and site coordinates.
2. The site elevation and site coordinates data are correct to best of my knowledge and belief and are within permissible limits of accuracy of 50cm in vertical and 03 meters in lateral.
3. I have used the following equipment for Survey
 - a. DGPS conforming to accuracy levels defined in 2 above along with validity of calibration certificate.
 - b. Total Station conforming to accuracy levels defined in 2 above along with validity of calibration certificate.

(D) Undertaking

1. I indemnify Airports Authority of India and the concerned airport operator against all damages arising out of errors in data furnished above by me in addition to the owner's responsibility in this regard. I may further be blacklisted by AAI in case of wrong data.
2. Within a period of three months from the date of filing of NOC application, I shall submit the following documents to the Airport Director of the concerned airport, if so required by AAI.
 - a. License Certificate of Surveyor.
 - b. Calibration certificate of the survey equipment.
 - c. Photograph of the Surveyor at site and showing the neighbouring land area.
 - d. Site Plotted on Google Earth Map.

(Sushilkumar Vispute)
Assistant Manager (Operations)
For Raj Technologies, Nashik
Mob. No.:7709836883

GOOGLE IMAGES



NO:

Date: 20 NOV 2023

Site Elevation and Site Coordinates Certificate

Name of the Licensed Surveyor: Raj Technologies
Address: B-76, NICE Area, MIDC Satpur, Nashik. Maharashtra - 422 007
Email ID: info@rgistech.com; sushil@rgistech.com
Mobile No.: 7709836883

License No.: AAI/9-70/SY-EMP/21/ARI/(SURVEY)/7 dated 10.12.2021
License Validity: Valid up to 09 Dec 2023
Scope of License: Conducting Aeronautical Survey of Civil Airports under operational control of Airports Authority of India (AAI).
License Issuing Authority: Airports Authority of India.

I hereby certify that I have carried out the site survey as per the following details and the results are shown in (A) and (B) below:

Site/Plot No. (As per the local bodies map): **Sy.No. 670/3**
Site Address: **Survey No – 670/3 ,Village - Hatod ,Tehsil – Sardarpur, District - Dhar**

Owner/Lessee of the Plot/Site: **SPRNG AKSHAYA URJA PRIVATE LIMITED**

(A) Site Coordinates

| CORNER NO | Latitude (DD MM SS.s) | Longitude (DD MM SS.s) | Site Elevation (EGM 2008) in Meters |
|------------------|----------------------------------|-----------------------------------|--|
| RJ 42 | 22°35'22.63"N | 075°04'35.89"E | 564.55 |

(B) Highest Site Elevation of the Plot: 564.55 M

(C) Further it is certified that:

1. We are trained and equipped to issue this certificate for site elevation and site coordinates.
2. The site elevation and site coordinates data are correct to best of my knowledge and belief and are within permissible limits of accuracy of 50cm in vertical and 03 meters in lateral.
3. I have used the following equipment for Survey
 - a. DGPS conforming to accuracy levels defined in 2 above along with validity of calibration certificate.
 - b. Total Station conforming to accuracy levels defined in 2 above along with validity of calibration certificate.

(D) Undertaking

1. I indemnify Airports Authority of India and the concerned airport operator against all damages arising out of errors in data furnished above by me in addition to the owner's responsibility in this regard. I may further be blacklisted by AAI in case of wrong data.
2. Within a period of three months from the date of filing of NOC application, I shall submit the following documents to the Airport Director of the concerned airport, if so required by AAI.
 - a. License Certificate of Surveyor.
 - b. Calibration certificate of the survey equipment.
 - c. Photograph of the Surveyor at site and showing the neighbouring land area.
 - d. Site Plotted on Google Earth Map.

(Sushilkumar Vispute)
Assistant Manager (Operations)
For Raj Technologies, Nashik
Mob. No.:7709836883

GOOGLE IMAGES



NO:

Date: 20 NOV 2023

Site Elevation and Site Coordinates Certificate

Name of the Licensed Surveyor: Raj Technologies
Address: B-76, NICE Area, MIDC Satpur, Nashik. Maharashtra - 422 007
Email ID: info@rgistech.com; sushil@rgistech.com
Mobile No.: 7709836883

License No.: AAI/9-70/SY-EMPN/21/ARI/(SURVEY)/7 dated 10.12.2021
License Validity: Valid up to 09 Dec 2023
Scope of License: Conducting Aeronautical Survey of Civil Airports under operational control of Airports Authority of India (AAI).
License Issuing Authority: Airports Authority of India.

I hereby certify that I have carried out the site survey as per the following details and the results are shown in (A) and (B) below:

Site/Plot No. (As per the local bodies map): **Sy.No. 210/1, 210/2**

Site Address: **Survey No - 210/1, 210/2 ,Village - Kesharpura Nipaniya ,Tehsil - Sardarpur, District - Dhar**

Owner/Lessee of the Plot/Site: **SPRNG AKSHAYA URJA PRIVATE LIMITED**

(A) Site Coordinates

| CORNER NO | Latitude (DD MM SS.s) | Longitude (DD MM SS.s) | Site Elevation (EGM 2008) in Meters |
|------------------|----------------------------------|-----------------------------------|--|
| RJ 43 | 22°34'54.96"N | 075°05'41.50"E | 568.82 |

(B) Highest Site Elevation of the Plot: 568.82 M

(C) Further it is certified that:

1. We are trained and equipped to issue this certificate for site elevation and site coordinates.
2. The site elevation and site coordinates data are correct to best of my knowledge and belief and are within permissible limits of accuracy of 50cm in vertical and 03 meters in lateral.
3. I have used the following equipment for Survey
 - a. DGPS conforming to accuracy levels defined in 2 above along with validity of calibration certificate.
 - b. Total Station conforming to accuracy levels defined in 2 above along with validity of calibration certificate.

(D) Undertaking

1. I indemnify Airports Authority of India and the concerned airport operator against all damages arising out of errors in data furnished above by me in addition to the owner's responsibility in this regard. I may further be blacklisted by AAI in case of wrong data.
2. Within a period of three months from the date of filing of NOC application, I shall submit the following documents to the Airport Director of the concerned airport, if so required by AAI.
 - a. License Certificate of Surveyor.
 - b. Calibration certificate of the survey equipment.
 - c. Photograph of the Surveyor at site and showing the neighbouring land area.
 - d. Site Plotted on Google Earth Map.

(Sushilkumar Vispute)
Assistant Manager (Operations)
For Raj Technologies, Nashik
Mob. No.:7709836883

GOOGLE IMAGES



NO:

Date: 20 NOV 2023

Site Elevation and Site Coordinates Certificate

Name of the Licensed Surveyor: Raj Technologies
Address: B-76, NICE Area, MIDC Satpur, Nashik. Maharashtra - 422 007
Email ID: info@rgistech.com; sushil@rgistech.com
Mobile No.: 7709836883

License No.: AAI/9-70/SY-EMPN/21/ARI/(SURVEY)/7 dated 10.12.2021
License Validity: Valid up to 09 Dec 2023
Scope of License: Conducting Aeronautical Survey of Civil Airports under operational control of Airports Authority of India (AAI).
License Issuing Authority: Airports Authority of India.

I hereby certify that I have carried out the site survey as per the following details and the results are shown in (A) and (B) below:

Site/Plot No. (As per the local bodies map): **Sy.No. 30/1/1, 30/1/2, 30/2/2/1, 30/2/2/3**

Site Address: **Survey No - 30/1/1, 30/1/2, 30/2/2/1, 30/2/2/3, Village - Amjhera, Tehsil - Sardarpur, District - Dhar**

Owner/Lessee of the Plot/Site: **SPRNG AKSHAYA URJA PRIVATE LIMITED**

(A) Site Coordinates

| CORNER NO | Latitude (DD MM SS.s) | Longitude (DD MM SS.s) | Site Elevation (EGM 2008) in Meters |
|------------------|----------------------------------|-----------------------------------|--|
| RJ 44 | 22°34'13.88"N | 075°05'38.00"E | 557.12 |

(B) Highest Site Elevation of the Plot: 557.12 M

(C) Further it is certified that:

1. We are trained and equipped to issue this certificate for site elevation and site coordinates.
2. The site elevation and site coordinates data are correct to best of my knowledge and belief and are within permissible limits of accuracy of 50cm in vertical and 03 meters in lateral.
3. I have used the following equipment for Survey
 - a. DGPS conforming to accuracy levels defined in 2 above along with validity of calibration certificate.
 - b. Total Station conforming to accuracy levels defined in 2 above along with validity of calibration certificate.

(D) Undertaking

1. I indemnify Airports Authority of India and the concerned airport operator against all damages arising out of errors in data furnished above by me in addition to the owner's responsibility in this regard. I may further be blacklisted by AAI in case of wrong data.
2. Within a period of three months from the date of filing of NOC application, I shall submit the following documents to the Airport Director of the concerned airport, if so required by AAI.
 - a. License Certificate of Surveyor.
 - b. Calibration certificate of the survey equipment.
 - c. Photograph of the Surveyor at site and showing the neighbouring land area.
 - d. Site Plotted on Google Earth Map.

(Sushilkumar Vispute)
Assistant Manager (Operations)
For Raj Technologies, Nashik
Mob. No.:7709836883

GOOGLE IMAGES



NO:

Date: 20 NOV 2023

Site Elevation and Site Coordinates Certificate

Name of the Licensed Surveyor: Raj Technologies
Address: B-76, NICE Area, MIDC Satpur, Nashik. Maharashtra - 422 007
Email ID: info@rgistech.com; sushil@rgistech.com
Mobile No.: 7709836883

License No.: AAI/9-70/SY-EMPN/21/ARI/(SURVEY)/7 dated 10.12.2021
License Validity: Valid up to 09 Dec 2023
Scope of License: Conducting Aeronautical Survey of Civil Airports under operational control of Airports Authority of India (AAI).
License Issuing Authority: Airports Authority of India.

I hereby certify that I have carried out the site survey as per the following details and the results are shown in (A) and (B) below:

Site/Plot No. (As per the local bodies map): **Sy.No. 1028, 1029**
Site Address: **Survey No – 1028, 1029 ,Village - Chalani ,Tehsil – Sardarpur, District - Dhar**
Owner/Lessee of the Plot/Site: **SPRNG AKSHAYA URJA PRIVATE LIMITED**

(A) Site Coordinates

| CORNER NO | Latitude (DD MM SS.s) | Longitude (DD MM SS.s) | Site Elevation (EGM 2008) in Meters |
|------------------|----------------------------------|-----------------------------------|--|
| TRJ 33 | 22°33'20.21"N | 075°04'05.80"E | 556.66 |

(B) Highest Site Elevation of the Plot: 556.66 M

(C) Further it is certified that:

1. We are trained and equipped to issue this certificate for site elevation and site coordinates.
2. The site elevation and site coordinates data are correct to best of my knowledge and belief and are within permissible limits of accuracy of 50cm in vertical and 03 meters in lateral.
3. I have used the following equipment for Survey
 - a. DGPS conforming to accuracy levels defined in 2 above along with validity of calibration certificate.
 - b. Total Station conforming to accuracy levels defined in 2 above along with validity of calibration certificate.

(D) Undertaking

1. I indemnify Airports Authority of India and the concerned airport operator against all damages arising out of errors in data furnished above by me in addition to the owner's responsibility in this regard. I may further be blacklisted by AAI in case of wrong data.
2. Within a period of three months from the date of filing of NOC application, I shall submit the following documents to the Airport Director of the concerned airport, if so required by AAI.
 - a. License Certificate of Surveyor.
 - b. Calibration certificate of the survey equipment.
 - c. Photograph of the Surveyor at site and showing the neighbouring land area.
 - d. Site Plotted on Google Earth Map.

(Sushilkumar Vispute)
Assistant Manager (Operations)
For Raj Technologies, Nashik
Mob. No.:7709836883

GOOGLE IMAGES



NO:

Date: 20 NOV 2023

Site Elevation and Site Coordinates Certificate

Name of the Licensed Surveyor: Raj Technologies
Address: B-76, NICE Area, MIDC Satpur, Nashik. Maharashtra - 422 007
Email ID: info@rgistech.com; sushil@rgistech.com
Mobile No.: 7709836883

License No.: AAI/9-70/SY-EMPN/21/ARI/(SURVEY)/7 dated 10.12.2021
License Validity: Valid up to 09 Dec 2023
Scope of License: Conducting Aeronautical Survey of Civil Airports under operational control of Airports Authority of India (AAI).
License Issuing Authority: Airports Authority of India.

I hereby certify that I have carried out the site survey as per the following details and the results are shown in (A) and (B) below:

Site/Plot No. (As per the local bodies map): **Sy.No. 232**
Site Address: **Survey No - 232 ,Village - Dadur ,Tehsil - Sardarpur, District - Dhar**
Owner/Lessee of the Plot/Site: **SPRNG AKSHAYA URJA PRIVATE LIMITED**

(A) Site Coordinates

| CORNER NO | Latitude (DD MM SS.s) | Longitude (DD MM SS.s) | Site Elevation (EGM 2008) in Meters |
|------------------|----------------------------------|-----------------------------------|--|
| TRJ 35 | 22°34'16.14"N | 075°09'15.33"E | 546.71 |

(B) Highest Site Elevation of the Plot: 546.71 M

(C) Further it is certified that:

1. We are trained and equipped to issue this certificate for site elevation and site coordinates.
2. The site elevation and site coordinates data are correct to best of my knowledge and belief and are within permissible limits of accuracy of 50cm in vertical and 03 meters in lateral.
3. I have used the following equipment for Survey
 - a. DGPS conforming to accuracy levels defined in 2 above along with validity of calibration certificate.
 - b. Total Station conforming to accuracy levels defined in 2 above along with validity of calibration certificate.

(D) Undertaking

1. I indemnify Airports Authority of India and the concerned airport operator against all damages arising out of errors in data furnished above by me in addition to the owner's responsibility in this regard. I may further be blacklisted by AAI in case of wrong data.
2. Within a period of three months from the date of filing of NOC application, I shall submit the following documents to the Airport Director of the concerned airport, if so required by AAI.
 - a. License Certificate of Surveyor.
 - b. Calibration certificate of the survey equipment.
 - c. Photograph of the Surveyor at site and showing the neighbouring land area.
 - d. Site Plotted on Google Earth Map.

(Sushilkumar Vispute)
Assistant Manager (Operations)
For Raj Technologies, Nashik
Mob. No.:7709836883

GOOGLE IMAGES



DRAFT