

No.

Date: - 20 OCT 2019

Site Elevation and Site Coordinates Certificate

Name of the Licensed Surveyor: Raj Technologies
Address: B-76, NICE Area, MIDC Satpur, Nashik. Maharashtra - 422 007
Email ID: info@rgistech.com; shreyas@rgistech.com
Mobile No.: 9822082920

License No.: AAI/9-70/SY-EMP/17/ARI(SURVEY) dated 15.05.2018
License Validity: Valid up to 14.05.2021
Scope of License: Conducting Aeronautical Survey of Civil Airports under operational control of Airports Authority of India (AAI).
License Issuing Authority: Airports Authority of India.

I hereby certify that I have carried out the site survey as per the following details and the results are shown in (A) and (B) below:

Site/Plot No. (As per the local bodies map): 118, 119

ANTLIA DREAM, 119

411/P

Site Address: F.P.No 118, ~~129~~, O.P. No. 130/1, 129, Old R.S. No. 411/1, New R.S. No 413/P, 415/3 TPS No 2, Vesu Muje Vesu, Tal. City, Dist. Surat.
Vesu Bharthana Vesu, Moje Vesu,

Owner/Lessee of the Plot/Site: Rajendra Lavjibhai Gadhiya.

(A) Site Coordinates

CORNER NO.	WING	Latitude (DD MM SS.s)	Longitude (DD MM SS.s)	Site Elevation (AMSL) in Meters
BUILDING CORNER	A	21°08'12.858"N	072°46'31.096"E	53.77
BUILDING CORNER		21°08'12.860"N	072°46'30.638"E	53.73
BUILDING CORNER		21°08'11.486"N	072°46'30.623"E	53.78
BUILDING CORNER		21°08'11.482"N	072°46'31.080"E	53.77
BUILDING SLAB TOP		21°08'11.968"N	072°46'30.850"E	53.51
BUILDING CORNER	G	21°08'13.475"N	072°46'31.695"E	53.53
BUILDING CORNER		21°08'13.446"N	072°46'32.162"E	53.72
BUILDING CORNER		21°08'11.851"N	072°46'31.574"E	53.69
BUILDING CORNER		21°08'11.819"N	072°46'32.043"E	53.76
BUILDING SLAB TOP		21°08'12.521"N	072°46'31.855"E	53.48
PLOT BOUNDARY	-	21°08'18.027"N	072°46'32.751"E	9.88
PLOT BOUNDARY	-	21°08'17.595"N	072°46'29.739"E	9.76
PLOT BOUNDARY	-	21°08'16.203"N	072°46'29.792"E	9.72
PLOT BOUNDARY	-	21°08'10.918"N	072°46'30.370"E	10.11
PLOT BOUNDARY	-	21°08'11.395"N	072°46'32.076"E	9.84
PLOT BOUNDARY	-	21°08'16.241"N	072°46'30.425"E	9.62
PLINTH LEVEL	-	21°08'15.904"N	072°46'31.539"E	9.61

(B) Highest Site Elevation of the Plot:

PLINTH LEVEL : 9.61 M **AMSL**
PLOT BOUNDARY : 10.11M **AMSL**
BUILDING CORNER A : 53.78M **AMSL**
BUILDING CORNER G : 53.76M **AMSL**

(C) Further it is certified that:

1. We are trained and equipped to issue this certificate for site elevation and site coordinates.
2. The site elevation and site coordinates data are correct to best of my knowledge and belief and are within permissible limits of accuracy of 50cm in vertical and 03 meters in lateral.
3. I have used the following equipment for Survey
 - a. DGPS conforming to accuracy levels defined in 2 above along with validity of calibration certificate.
 - b. Total Station conforming to accuracy levels defined in 2 above along with validity of calibration certificate.

(D) Undertaking

1. I indemnify Airports Authority of India and the concerned airport operator against all damages arising out of errors in data furnished above by me in addition to the owner's responsibility in this regard. I may further be blacklisted by AAI in case of wrong data.
2. Within a period of three months from the date of filing of NOC application, I shall submit the following documents to the Airport Director of the concerned airport, if so required by AAI.
 - a. License Certificate of Surveyor.
 - b. Calibration certificate of the survey equipment.
 - c. Photograph of the Surveyor at site and showing the neighbouring land area.
 - d. Site Plotted on Google Earth Map.

(Sushilkumar Vispute)
Assistant Manager (Operations)
For Raj Technologies, Nashik
Mo. No.: +91 7709836883



भारतीय विमानपत्तन प्राधिकरण
AIRPORTS AUTHORITY OF INDIA

AAI/9-70/SY-EMPN/17/ARI(SURVEY)

15.05.2018

M/s RAJ TECHNOLOGIES,
MIDC, SATPUR, NASHIK,
MAHARASTRA

Subject: Empanelment of survey for conducting Aeronautical survey of Civil Airports under operational control of Airports Authority of India(AAI)

Ref: Tender ID: 2018_AAI_9368_1 for empanelment of survey firms

Sir/Madam,

This is in reference to your application for Empanelment of survey firms for conducting Aeronautical survey of Civil Airports under operational control of Airports Authority of India (AAI). The Competent Authority is pleased to empanel M/s Raj Technologies under following terms and conditions: -

- 1) The empanelment shall be valid up to 14.05.2021, However, AAI reserves the right to depanel any firm without assigning any reason.
- 2) The empanelment is based on details submitted by the applicant/ firm. AAI reserves the right to review and take a decision regarding cancellation of empanelment in part or as a whole, if anything adverse is found subsequently or during the period of conducting survey work.
- 3) The empanelment is not to be construed as a commitment on the part of AAI to provide assignments/ consultancy jobs. The conducting survey work shall be awarded by call of tenders from empanelled agencies or as per standard/approved/ prevailing practice of AAI.
- 4) The empanelment is subject to satisfactory performance by the agency. The agency shall be fully responsible for accuracy, confidentiality of the data and services provided.

Warm Regards,

A.P. Gajbe,
GM(ATM-Survey)
For ED(ATM),
AAI, CHQ

राजीव गांधी भवन
Rajiv Gandhi Bhawan

सफदरजंग हवाई अड्डा नई दिल्ली - 110003
Safdarjung Airport, New Delhi-110003

दूरभाष : 24632950
Phone: 24632950

Scanned by CamScanner

Site Elevation Certificate issued for: F.P.No 118, 129, O.P. No. 130/1, 129, Old R.S. No. 411/1, New R.S. No 413/P, 415/3 TPS No 2, Vesu Muje Vesu, Tal. City, Dist. Surat.



Saitech
Precise Instrumentation Solutions.



SAITECH INSTRUMENTS PVT. LTD.

Calibration Certificate

Sokkia Accredited Service Centre ID No. TSI-002
(In Accordance with JSIMA)

SAITECH INSTRUMENTS PVT. LTD. Certifies that below mentioned survey Instrument has been Inspected, Tested and Calibrated at our service center.

We hereby certify that the equipment mentioned below meets the specification and the result of the traceability is carried out in accordance to our SOKKIA standards.

CERTIFICATE NO.	SAI/CCN/201900287
COMPANY NAME	RAJ TECHNOLOGY
INSTRUMENT TYPE	GNSS /DGPS
MODEL	GSX2
NO. OF RECEIVERS	2 NO
SERIAL NO..	1228-10990
SERIAL NO..	1228-10989
CALIBRATION DATE	29.08.2019
NEXT CALIBRATION DATE	28.09.2020

FOR SAITECH INSTRUMENTS PVT. LTD.

[Signature]

Authorised Signatory



Mumbai H.O. : 2404, 24th Floor, G-Square Business Park, Plot No. 25 & 26, Sector-30A, Opp. Sanpada Railway Station, Vashi, Navi Mumbai - 400 705.

Nagpur Off. : Office No. FS - 003, 1st Floor, Keshav Imperial, 'A' Wing, Shani Mandir Road, Sitabuldi, Nagpur, Maharashtra - 440012.

Nashik Off. : Off No. 20, Ground Floor, 'Manik Moti', Collage Road, Vise Mala, Nashik - 422005.

Tel H.O. : + 91 27810051 / 52 / 49766305 Email : info@saitechinstruments.com Website : www.saitechinstruments.com

Site Elevation Certificate issued for: F.P.No 118, 129, O.P. No. 130/1, 129, Old R.S. No. 411/1, New R.S. No 413/P, 415/3 TPS No 2, Vesu Muje Vesu, Tal. City, Dist. Surat.



Saitech
Precise Instrumentation Solutions.

SOKKIA
Authorised Dealer

CERTIFIED
Service Center

SAITECH INSTRUMENTS PVT. LTD.

Calibration Certificate

Sokkia Accredited Service Centre ID No. TSI-002
(In Accordance with JSIMA)

SAITECH INSTRUMENTS PVT. LTD. Certifies that below mentioned survey Instrument has been Inspected, Tested and Calibrated at our service center.

We hereby certify that the equipment mentioned below meets the specification and the result of the traceability is carried out in accordance to our SOKKIA standards.

CERTIFICATE NO.	SAI/CCO/201800325
INSTRUMENT TYPE	TOTAL STATION
MODEL	FX 101
SERIAL NO	CE0777
CALIBRATION DATE	10.12.2018
NEXT CALIBRATION DATE	09.12.2019

FOR SAITECH INSTRUMENTS PVT. LTD.

Authorised Signatory



SAITECH INSTRUMENTS PVT LTD
Off. : 2404, 24th Floor, G-Square Business Park,
Plot No. 25 & 26, Sector - 30,
Opp. Sanpada Railway Station Road, Vashi,
Navi Mumbai - 400 705.

Phone: 022-6793 0050 | 2781 0051 / 52
Mail : info@saitechinstruments.com
sales@saitechinstruments.com
Web : www.saitechinstruments.com

Site Elevation Certificate issued for: F.P.No 118, 129, O.P. No. 130/1, 129, Old R.S. No. 411/1, New R.S. No 413/P, 415/3 TPS No 2, Vesu Muje Vesu, Tal. City, Dist. Surat.

SITE PHOTOS



Site Elevation Certificate issued for: F.P.No 118, 129, O.P. No. 130/1, 129, Old R.S. No. 411/1, New R.S. No 413/P, 415/3 TPS No 2, Vesu Muje Vesu, Tal. City, Dist. Surat.



Site Elevation Certificate issued for: F.P.No 118, 129, O.P. No. 130/1, 129, Old R.S. No. 411/1, New R.S. No 413/P, 415/3 TPS No 2, Vesu Muje Vesu, Tal. City, Dist. Surat.



Site Elevation Certificate issued for: F.P.No 118, 129, O.P. No. 130/1, 129, Old R.S. No. 411/1, New R.S. No 413/P, 415/3 TPS No 2, Vesu Muje Vesu, Tal. City, Dist. Surat.

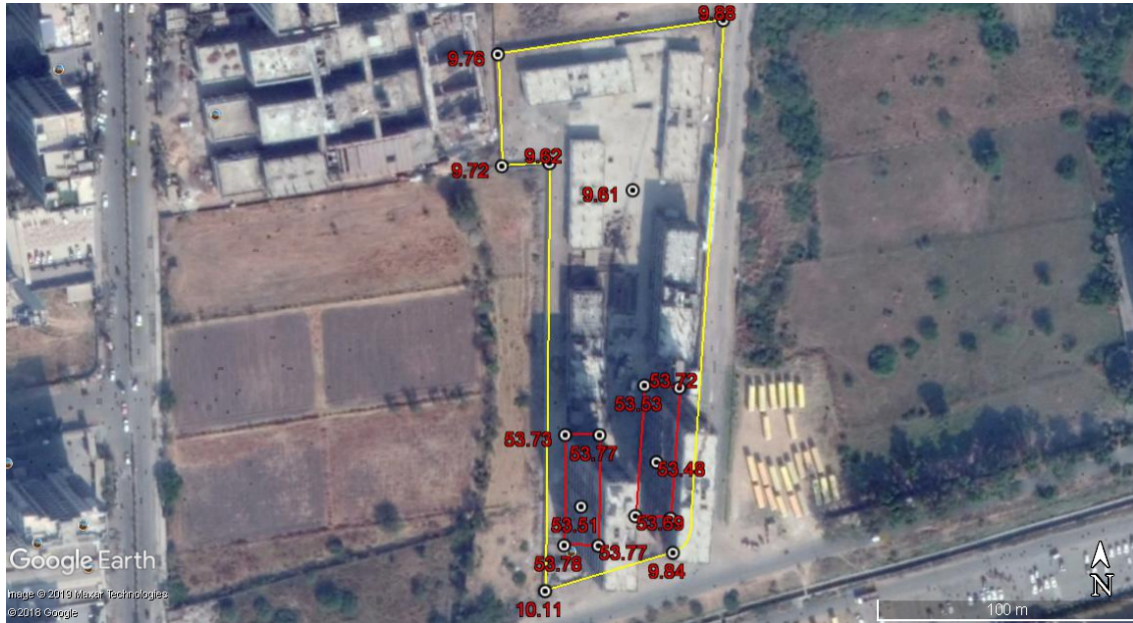

Site Elevation Certificate issued for: F.P.No 118, 129, O.P. No. 130/1, 129, Old R.S. No. 411/1, New R.S. No 413/P, 415/3 TPS No 2, Vesu Muje Vesu, Tal. City, Dist. Surat.